TRUMY

Http:// www.trumy.cn

FURNITURE

HARDWARE SERIES

TRUMY

ZHENJIANG **TRUMY** INDUSTRIAL CO., LTD.

ZHENJIANG TRUMY INDUSTRIAL CO., LTD.

Add: 9/F No.45 Zhongshan East Road. Zhenjiang,

Jiangsu, China 212001

Tel: +86-511-85020838 Fax: +86-511-85020208 85020647

Contact: Wu changsheng Mobile: +86-13905282606

E-mail: wcs@vip.sina.com wcs@trumy.cn

Website: www.trumy.cn

2012-2013

TRUMY

INTRODUCTION

HTTP:// WWW.TRUMY.CN

ZHENJIANG TRUMY INDUSTRIAL CO.,LTD , established in 1992, is one of the leading manufacturers and exporters of Furniture Hardware & Accessories in China. With more than 10 years' experience of manufacturing and exporting our products to more than twenty countries, such as Europe, Southeast Asia, Middle East and South-America, we provide consistently our customers with high quality products, reasonable price and best services. TRUMY has approved ISO 9001 certification and our products have approved CE, UL, CSA, QS9000 certification.

Trumy is now seeking strategic long-term business partners worldwide to further develop its international market shares.If you are interested in our company and products collection, our strict management and QA/QC systems will fulfill your needs, and our creditability, efficiency and innovation will clear your doubts.

We always believe that our success and customer's satisfaction come from the reliable quality of our products, and the reliable quality comes from our strict management and QA/QC systems.

If you want to get any further information about our company, you are welcomed to visit us.

Tel: +86-511-85020838
Fax: +86-511-85020208
P.C.:212001
E-mail: wcs@vip.sina.com
wcs @trumy.cn
Website: www.trumy.cn

ZHENJIANG TRUMY INDUSTRIAL CO. LTD

FURNITURE HARDWARE SERIES

Http:// www.trumy.cn

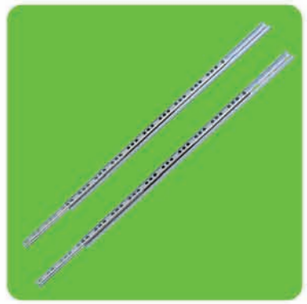

TRUMY®
www.trumy.cn

Catalogue

FURNITURE HARDWARE SERIES

CONCEALED HINGES 01-27

General Hinge 01

One way Hinge 02-05

Two way Hinge 06-08

Special Hinge 09

TM366A / TM361L / TM58 / TM/99F / TM47 / TMS47 10-12

Mini Hinge 13-16

Glass Hinge 17-18

Hydraulic Hinge 19-21

American Type Hinge 22-27

DRAWER SIDES 27-54

Ordinary Drawer Slides 27-32

Metal Box 33-36

Ball Boaring Slides 37-46

Hydraulic Silent Slides 47-54

FURNITURE&FITTINGS & BUILDING HARD WARE& ACCESSORIES 55-127

CONCEALED HINGE SYSTEMS

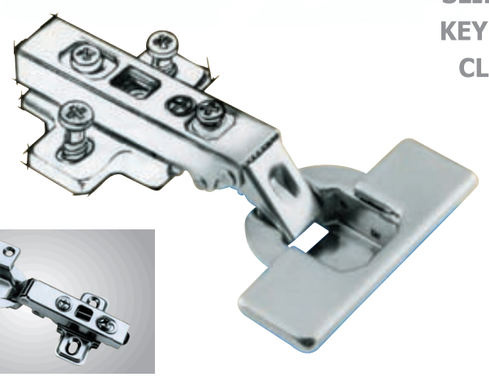

SLIDE-ON
KEY-HOLE
CLIP-ON
26MM
35MM
40MM
.....

TM210B (Two way)

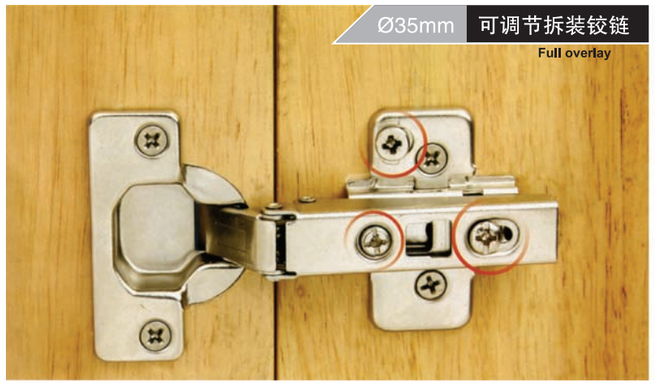

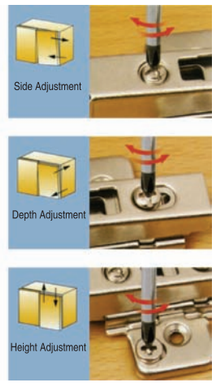

开启角度: 105度	Opening angle: 105°
铰杯厚度: 11.2毫米	Thickness of hinge cup:11.2mm
铰杯直径: 35毫米	Diameter of hinge cup: 35MM
面板(K)尺寸: 3–7毫米	Dimension of door(K):3–7mm
门可选用板厚度: 14–24毫米	Range for door thickness: 14–24mm

铰链安装钻孔尺寸
(Hinge cup types)

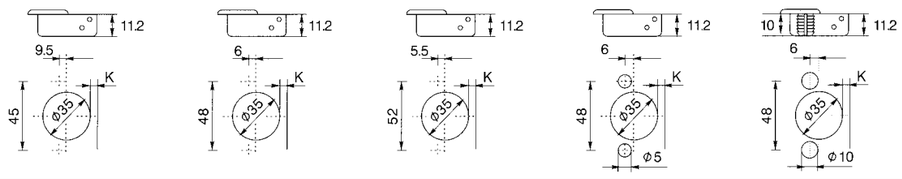

FURNITURE HARDWARE SERIES
TRUMY®
www.trumy.cn

TMS361

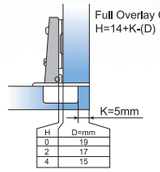

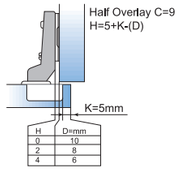

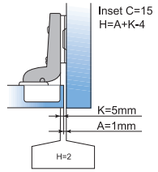

TWO WAY/SLIDE-ON

A6 H=0/2

A1 H=0/2

Material:	Stainless Steel
Angle of opening:	110°
Cup diameter:	35mm
Depth:	11.5mm
Hole Pitch:	48mm

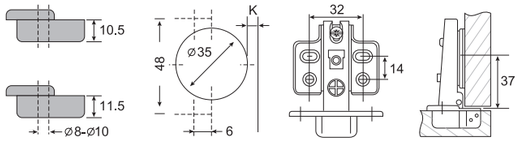

Board(k) can be drilled in 3-8mm
(common furniture board is 5mm in thickness)

Choose fittings

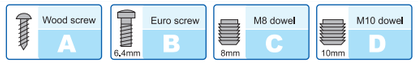

Choose plate

Cup types:

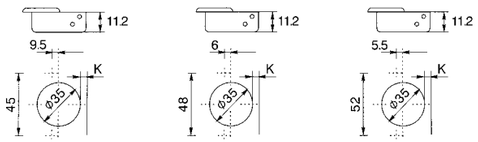

TM 95 (One way)

9501

Inset

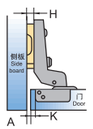

H=-2+K+A

A \ H	3	4	5	6	7
0	-1	-2	-3	-4	-5
2	1	0	-1	-2	-3
4	3	2	1	0	-1

9502

Half overlay

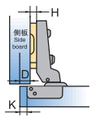

H=5+K-D

D \ H	3	4	5	6	7
0	8	9	10	11	12
2	6	7	8	9	10
4	4	5	6	7	8

9503

Full overlay

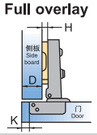

H=14+K-D

D \ H	3	4	5	6	7
0	17	18	19	20	21
2	15	16	17	18	19
4	13	14	15	16	17

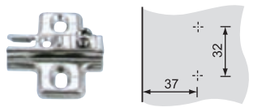

配螺丝种类

配自攻螺丝	配欧洲螺丝	配M10螺丝

H= 0 2 4

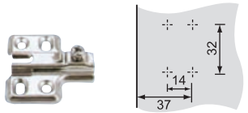

H=height of mounting plate
D=required door overlay
K=drilling distance from the edge of door to the edge of the hole
A=gap between door and side board

Opening degree:	100°	Dimension of door(K):	3–7mm
Thickness of hinge cup:	11.2mm	Range for door thickness:	14–24mm
Diameter of hinge cup:	35mm		

Choose fittings

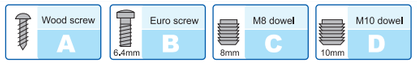

Choose plate

Cup types:

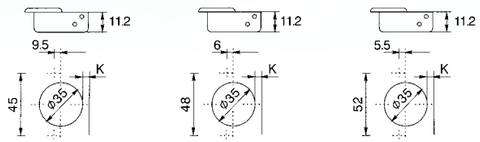

TM 99 (One way)

9901

Inset

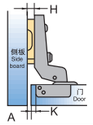

H=-2+K+A

A \ H	3	4	5	6	7
0	-1	-2	-3	-4	-5
2	1	0	-1	-2	-3
4	3	2	1	0	-1

9902

Half overlay

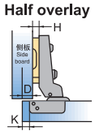

H=5+K-D

D \ H	3	4	5	6	7
0	8	9	10	11	12
2	6	7	8	9	10
4	4	5	6	7	8

9903

Full overlay

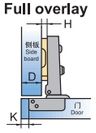

H=14+K-D

D \ H	3	4	5	6	7
0	17	18	19	20	21
2	15	16	17	18	19
4	13	14	15	16	17

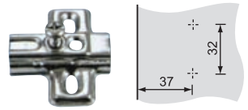

配螺丝种类

配自攻螺丝	配欧洲螺丝	配M10螺丝

H= 0 2 4

Opening degree:	100°	Dimension of door(K):	3–7mm
Thickness of hinge cup:	11.2mm	Range for door thickness:	14–24mm
Diameter of hinge cup:	35mm		

TM362 (One way)

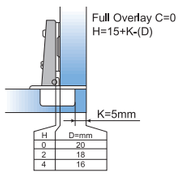

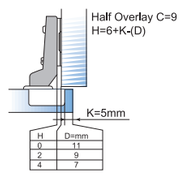

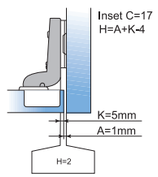

ONE WAY/SLIDE-ON

F1 H=0/2

F2 H=0/2

Material:	Steel with nickel plated
Angle of opening:	105°
Cup diameter:	35mm
Depth:	11.5mm
Hole Pitch:	45/48mm

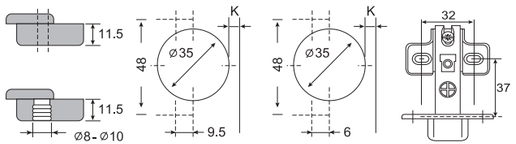

Board(k) can be drilled in 3-8mm
(common furniture board is 5mm in thickness)

Choose fittings

Choose plate

Cup types:

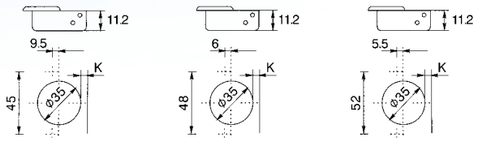

TM 201 (One way)

201-07 Inset

H=-2+K+A

A \ K / H	3	4	5	6	7
0	-1	-2	-3	-4	-5
2	1	0	-1	-2	-3
4	3	2	1	0	-1

201-08 Half overlay

H=5+K-D

D \ K / H	3	4	5	6	7
0	8	9	10	11	12
2	6	7	8	9	10
4	4	5	6	7	8

201-09 Full overlay

H=14+K-D

D \ K / H	3	4	5	6	7
0	17	18	19	20	21
2	15	16	17	18	19
4	13	14	15	16	17

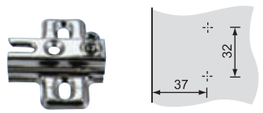

配螺丝种类

配自攻螺丝	配欧洲螺丝	配M10螺丝

H= 0 2 4

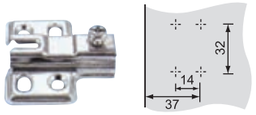

H=height of mounting plate
D=required door overlay
K=drilling distance from the edge of door to the edge of the hole
A=gap between door and side board

Opening degree: 105°
Thickness of hinge cup: 11.2mm
Diameter of hinge cup: 35mm

Dimension of door(K): 3–7mm
Range for door thickness: 14–24mm

TM9802

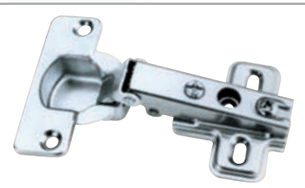

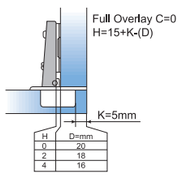

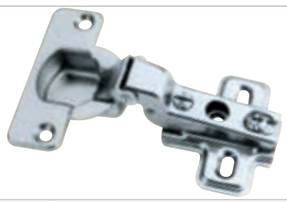

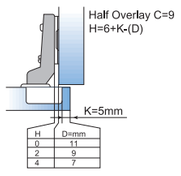

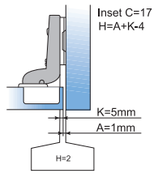

ONE WAY/SLIDE-ON

E1 H=0/2 E2 H=0/2 E3 H=0/2

Material: Steel with nickel plated
Angle of opening: 95°
Cup diameter: 35mm
Depth: 11.5mm
Hole Pitch: 45/48mm

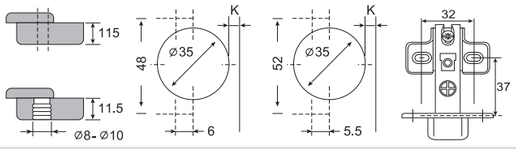

95°

Board(k) can be drilled in 3-8mm
(common furniture board is 5mm in thickness)

FURNITURE HARDWARE SERIES
TRUMY®
www.trumy.cn

TM9803

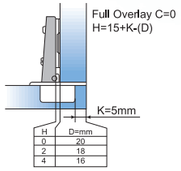

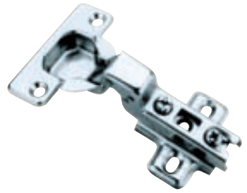

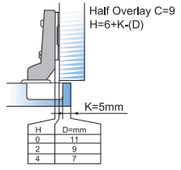

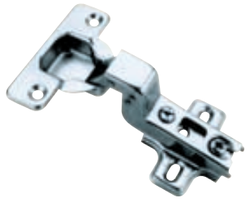

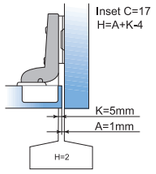

ONE WAY/SLIDE-ON

A1 H=0/2

Material: Steel with nickel plated
Angle of opening: 105°
Cup diameter: 35mm
Depth: 10mm
Hole Pitch: 48mm

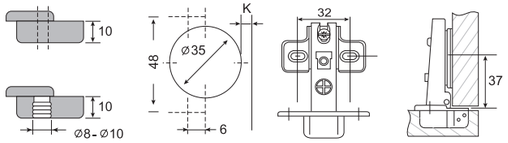

105°

Board(k) can be drilled in 3-8mm
(common furniture board is 5mm in thickness)

TMF8

105°

ONE WAY/SLIDE-ON

Material: Steel with nickel plated
Angle of opening: 105°
Cup diameter: 35mm
Depth: 11.5mm
Hole Pitch: 48mm

TMF8B

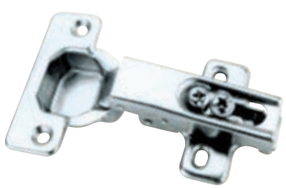

105°

ONE WAY/KEY HOLE

Material: Steel with nickel plated
Angle of opening: 105°
Cup diameter: 35mm
Depth: 11.5mm
Hole Pitch: 48mm

TM361

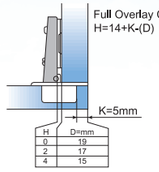

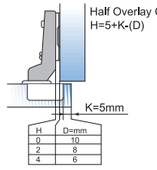

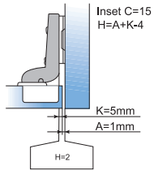

TWO WAY/SLIDE-ON

A1 H=0/2/4

A2 H=0/2/4

A3 H=0/2

Material: Steel with nickel plated
Angle of opening: 110°
Cup diameter: 35mm
Depth: 8/9.5/10.5/11.5mm
Hole Pitch: 45/48/52mm

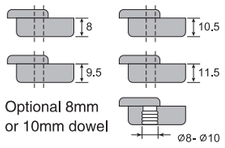

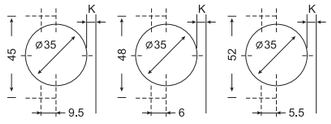

Board(k) can be drilled in 3-8mm
(common furniture board is 5mm in thickness)

INTERCHANGEABLE CUP

A 45mm

A 48mm

A 52mm

E 48mm

INTERCHANGEABLE PLATE

A4 H=0/2

A5 H=0/2

A6 H=0/2

ILLUSTRATION

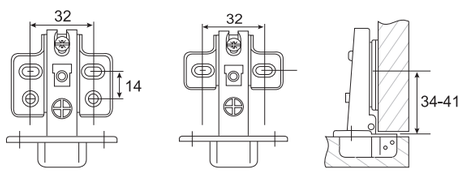

DECORATIVE COVER

A

B

C

D

E

SCREW FITTING

5mm

8mm/10mm

3.5x15 4.0x14
3.5x16 4.0x15
4.0x16

5.0x15 6.3x12
6.3x13
6.3x13.8

5.6x16

FURNITURE HARDWARE SERIES
TRUMY®
www.trumy.cn

Choose fittings

Choose plate

Cup types:

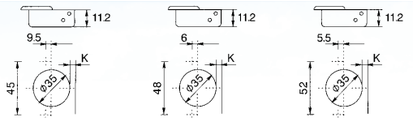

TM 203 (Two way)

203-07

Inset

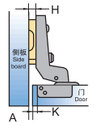

H=-5+K+A

A \ K / H	3	4	5	6	7
0	2	1	0	-1	-2
2	4	3	2	1	0
4	6	5	4	3	2

203-08

Half Overlay

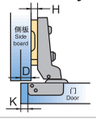

H=4+K-D

D \ K / H	3	4	5	6	7
0	7	8	9	10	11
2	5	6	7	8	9
4	3	4	5	6	7

203-09

Full Overlay

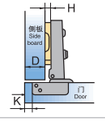

H=13+K-D

D \ K / H	3	4	5	6	7
0	16	17	18	19	20
2	14	15	16	17	18
4	12	13	14	15	16

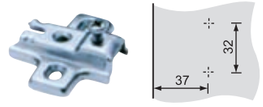

配螺丝种类

配自攻螺丝	配欧洲螺丝	配M10螺丝

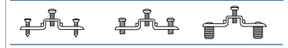

H= 0 2 4

H=height of mounting plate
D=required door overlay
K=drilling distance from the edge of door to the edge of the hole
A=gap between door and side board

Opening degree: 95°
Thickness of hinge cup: 11.2mm
Diameter of hinge cup: 35mm

Dimension of door(K): 3–7mm
Range for door thickness: 14–24mm

Choose fittings

Choose plate

Cup types:

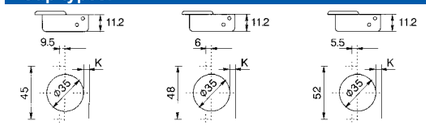

TM 210 (Two way) Clip-on

210-07

Inset

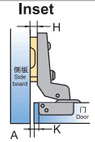

H=-5+K+A

A \ K / H	3	4	5	6	7
0	2	1	0	-1	-2
2	4	3	2	1	0

210-08

Half Overlay

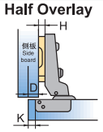

H=3+K-D

D \ K / H	3	4	5	6	7
0	6	7	8	9	10
2	4	5	6	7	8

210-09

Full Overlay

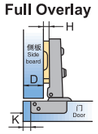

H=12+K-D

D \ K / H	3	4	5	6	7
0	15	16	17	18	19
2	13	14	15	16	17

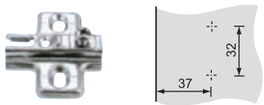

配螺丝种类

配自攻螺丝	配欧洲螺丝	配M10螺丝

H= 0 2 4

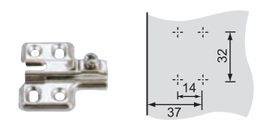

H=height of mounting plate
D=required door overlay
K=drilling distance from the edge of door to the edge of the hole
A=gap between door and side board

Opening degree: 105°
Thickness of hinge cup: 11.2mm
Diameter of hinge cup: 35mm

Dimension of door(K): 3–7mm
Range for door thickness: 14–24mm

TM363

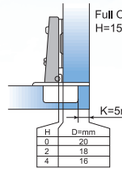

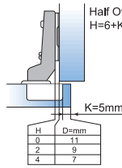

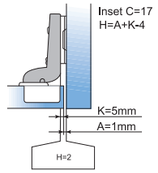

TWO WAY/CLIP-ON

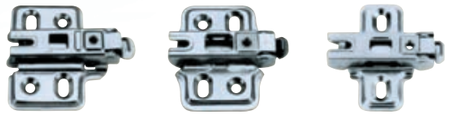

C2 H=0 C1 H=0 C3 H=0

Material: Steel with nickel plated
Angle of opening: 110°
Cup diameter: 35mm
Depth: 10.5/11.5mm
Hole Pitch: 48mm

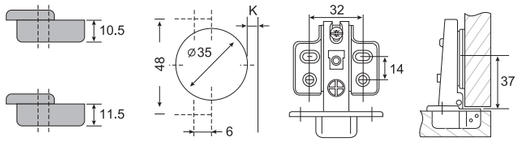

Board(k) can be drilled in 3-8mm (common furniture board is 5mm in thickness)

Choose fittings

Choose plate

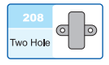

Cup types:

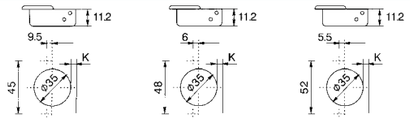

TM 208 (Two way)

208-07 Inset

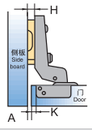

H=-2+K+A

A \ K / H	3	4	5	6	7
0	-1	-2	-3	-4	-5
2	1	0	-1	-2	-3

208-08 Half Overlay

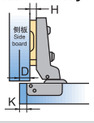

H=5+K-D

D \ K / H	3	4	5	6	7
0	8	9	10	11	12
2	6	7	8	9	10

208-09 Full Overlay

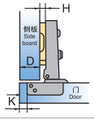

H=14+K-D

D \ K / H	3	4	5	6	7
0	17	18	19	20	21
2	15	16	17	18	19

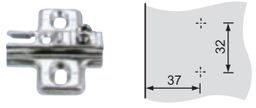

配螺丝种类

配自攻螺丝	配欧洲螺丝	配M10螺丝

H= 0 2 4

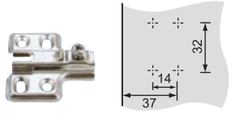

H=height of mounting plate
D=required door overlay
K=drilling distance from the edge of door to the edge of the hole
A=gap between door and side board

Opening degree: 105°
Thickness of hinge cup: 11.2mm
Diameter of hinge cup: 35mm

Dimension of door(K): 3–7mm
Range for door thickness: 14–24mm

FURNITURE HARDWARE SERIES
TRUMY®
www.trumy.cn

30°

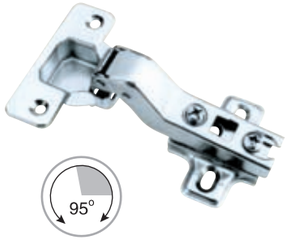

TWO WAY/SLIDE-ON

Material: Steel with nickel Plated
Angle of opening: 95°
Cup diameter: 35mm
Depth: 11.5mm
Hole Pitch: 45/48mm

A1 H=0/2/4 A5 H=0/2

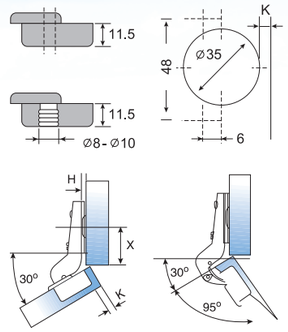

45°

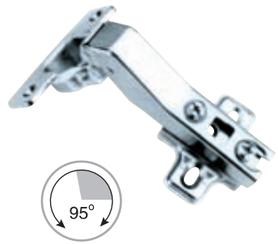

TWO WAY/SLIDE-ON

Material: Steel with nickel Plated
Angle of opening: 95°
Cup diameter: 35mm
Depth: 11.5mm
Hole Pitch: 48mm

A1 H=0/2/4 A5 H=0/2

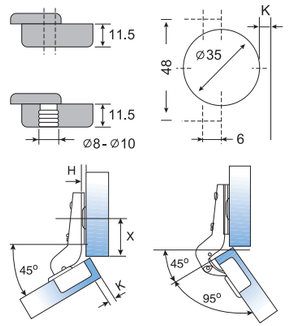

90°

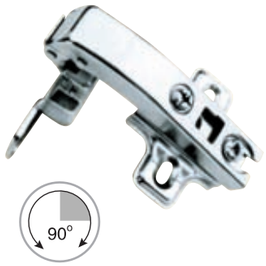

TWO WAY/SLIDE-ON

Material: Steel with nickel Plated
Angle of opening: 90°
Cup diameter: 26/35mm
Depth: 9.8/11.5mm
Hole Pitch: 38/48mm

A1 H=0/2/4 A5 H=0/2

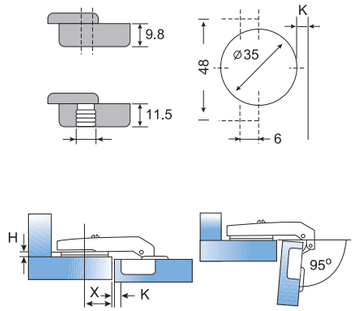

135°

TWO WAY/SLIDE-ON

Material: Steel with nickel Plated
Angle of opening: 135°
Cup diameter: 35mm
Depth: 11.5mm
Hole Pitch: 48mm

A1 H=0/2/4 A5 H=0/2

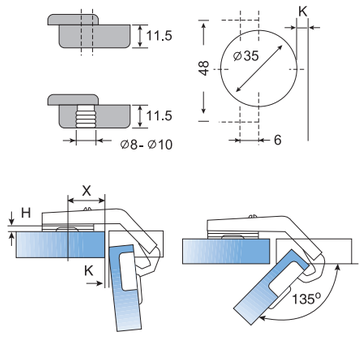

FURNITURE HARDWARE SERIES
TRUMY®
www.trumy.cn

铰杯种类 Hinge cup types

TM 366A (Two way clip on)

Full Overlay

Half Overlay

Inset

H=height of mounting plate
D=required door overlay
K=drilling distance from the edge of door to the edge of the hole
A=gap between door and side board

FOR GLASS DOOR-95° HINGE

Material: Steel with Zinc alloy nickel plated
Angle of opening: 95°
Range of thickness of aluminium hinge head: 28mm
frame: 19-24mm

(Drilling size on aluminium frame)

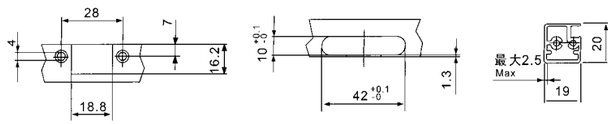

TM361L

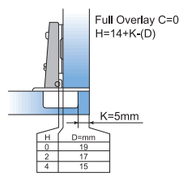

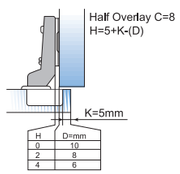

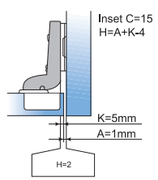

TWO WAY/SLIDE-ON

A1 H=0/2/4 A5 H=0/2 B4 H=0

Material: Steel with zinc alloy nickel plated
Angle of opening: 95°
Range of thicness of aluminium hinge head: 28mm
Frame: 19–24mm

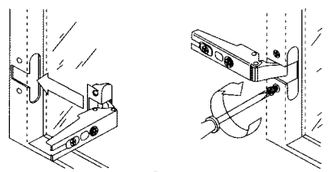

TM361L2

TM 58 (Two way)

FO

Full Overlay C=0

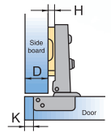

H=13+K-D

D \ K / H	3	4	5	6	7
0	16	17	18	19	20
2	14	15	16	17	18
4	12	13	14	15	16

HO

Half Overlay C=9

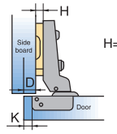

H=6+K-D

D \ K / H	3	4	5	6	7
0	8	9	10	11	12
2	6	7	8	9	10
4	4	5	6	7	8

IN

Inset C=17

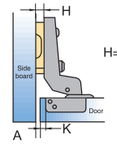

H=-2+K+A

A \ K / H	3	4	5	6	7
0	-1	-2	-3	-4	-5
2	1	0	-1	-2	-3
4	3	2	1	0	-1

Opening angle: 110°
Depth of hinge cup: 11.3mm
Diameter of hinge cup: 35mm
Pane(K)size: 3–7mm
Door pland thickness range: 14–25mm

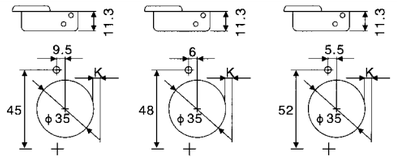

TM 99F (Two way)

FO

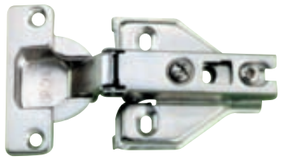

Full Overlay C=0

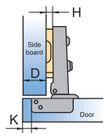

H=15+K-D

D \ K / H	3	4	5	6	7
–2	20	21	22	23	24
0	18	19	20	21	22
2	16	17	18	19	20
4	14	15	16	17	18

HO

Half Overlay C=9

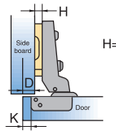

H=6+K-D

D \ K / H	3	4	5	6	7
–2	11	12	13	14	15
0	9	10	11	12	13
2	7	8	9	10	11
4	5	6	7	8	9

IN

Inset C=17

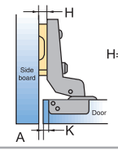

H=-2+K+A

A \ K / H	3	4	5	6	7
–2	-3	-4	-5	-6	-7
0	-1	-2	-3	-4	-5
2	1	0	-1	-2	-3
4	3	2	1	0	-1

Opening angle: 110°
Depth of hinge cup: 11.3mm
Diameter of hinge cup: 35mm
Pane(K)size: 3–7mm
Door pland thickness range: 14–25mm

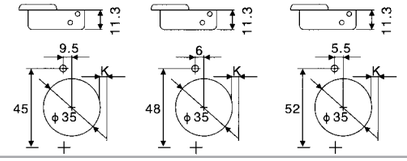

TM 47 (Two way)

FO

Full Overlay C=0

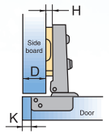

H=15+K-D

D \ K / H	3	4	5	6	7
–2	20	21	22	23	24
0	18	19	20	21	22
2	16	17	18	19	20
4	14	15	16	17	18

HO

Half Overlay C=9

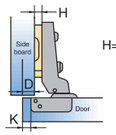

H=6+K-D

D \ K / H	3	4	5	6	7
–2	11	12	13	14	15
0	9	10	11	12	13
2	7	8	9	10	11
4	5	6	7	8	9

IN

Inset C=17

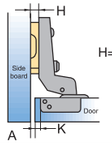

H=-2+K+A

A \ K / H	3	4	5	6	7
–2	-3	-4	-5	-6	-7
0	-1	-2	-3	-4	-5
2	1	0	-1	-2	-3
4	3	2	1	0	-1

Opening angle: 165°
Depth of hinge cup: 11.3mm
Diameter of hinge cup: 35mm
Pane(K)size: 3–7mm
Door pland thickness range: 14–25mm

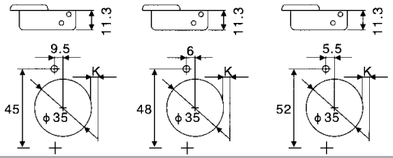

TM S47 (Two way)

FO

Full Overlay C=0

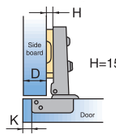

H=15+K-D

D \ K / H	3	4	5	6	7
–2	20	21	22	23	24
0	18	19	20	21	22
2	16	17	18	19	20
4	14	15	16	17	18

HO

Half Overlay C=9

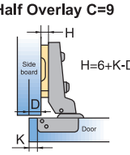

H=6+K-D

D \ K / H	3	4	5	6	7
–2	11	12	13	14	15
0	9	10	11	12	13
2	7	8	9	10	11
4	5	6	7	8	9

IN

Inset C=17

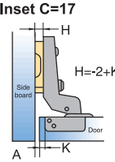

H=-2+K+A

A \ K / H	3	4	5	6	7
–2	-3	-4	-5	-6	-7
0	-1	-2	-3	-4	-5
2	1	0	-1	-2	-3
4	3	2	1	0	-1

Opening angle: 165°
Depth of hinge cup: 11.3mm
Diameter of hinge cup: 35mm
Pane(K)size: 3–7mm
Door pland thickness range: 14–25mm

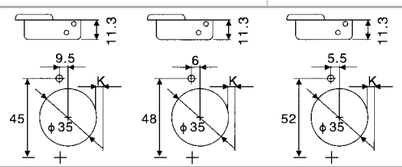

TM 47C (Two way)

Clip-on

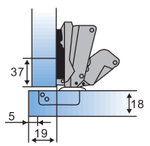

Clip-on Concealed Hinge

Clip-on two way hinge with adjusting cam and an opening angle of 165 degree
Item number: TM47C FO

Choose fittings

Choose plate

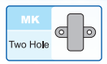

Cup types:

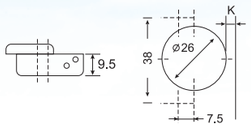

TM MK (ϕ26mm mini hinge key hole one way)

MK-07

Inset

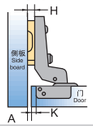

H=-3+K+A

A \ K / H	3	4	5
0	0	-1	-2
2	2	1	0
4	4	3	2

MK-08

Half overlay

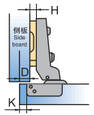

H=4+K-D

D \ K / H	3	4	5
0	7	8	9
2	5	6	7
4	3	4	5

MK-09

Full overlay

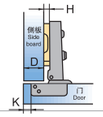

H=12+K-D

D \ K / H	3	4	5
0	15	16	17
2	13	14	15
4	11	12	13

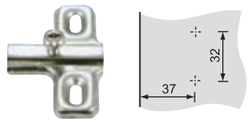

配螺丝种类

配自攻螺丝	配欧洲螺丝	配M10螺丝

H= 0 2 4

H=height of mounting plate
D=required door overlay
K=drilling distance from the edge of door to the edge of the hole
A=gap between door and side board

Opening degree: 95°
Thickness of hinge cup: 9.5mm
Diameter of hinge cup: 26mm

Dimension of door(K): 3–5mm
Range for door thickness: 12–22mm

Choose fittings

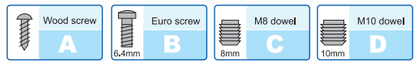

Choose plate

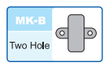

Cup types:

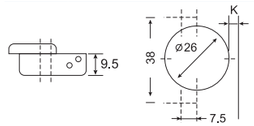

TM MKB (ϕ26mm mini hinge key hole one way)

MK-07B

Inset

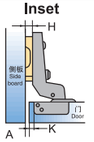

H=-3+K+A

A \ K / H	3	4	5
0	0	-1	-2
2	2	1	0
4	4	3	2

MK-08B

Half overlay

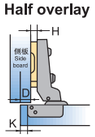

H=4+K-D

D \ K / H	3	4	5
0	7	8	9
2	5	6	7
4	3	4	5

MK-09B

Full overlay

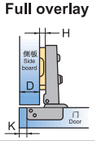

H=12+K-D

D \ K / H	3	4	5
0	15	16	17
2	13	14	15
4	11	12	13

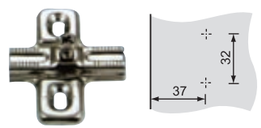

配螺丝种类

配自攻螺丝	配欧洲螺丝	配M10螺丝

H= 0 2 4

H=height of mounting plate
D=required door overlay
K=drilling distance from the edge of door to the edge of the hole
A=gap between door and side board

Opening degree: 95°
Thickness of hinge cup: 9.5mm
Diameter of hinge cup: 26mm

Dimension of door(K): 3–5mm
Range for door thickness: 12–22mm

Choose fittings

Choose plate

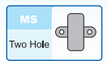

Cup types:

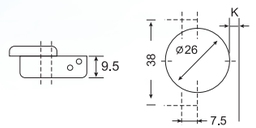

TM MS — Ø26mm mini hinge one way(slide on)

TM MS-07 — Inset

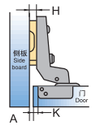

H=-3+K+A

TM MS-08 — Half Overlay

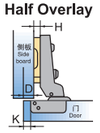

H=4+K-D

TM MS-09 — Full Overlay

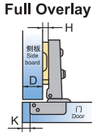

H=12+K-D

A \ K / H	3	4	5
0	0	-1	-2
2	2	1	0
4	4	3	2

D \ K / H	3	4	5
0	7	8	9
2	5	6	7
4	3	4	5

D \ K / H	3	4	5
0	15	16	17
2	13	14	15
4	11	12	13

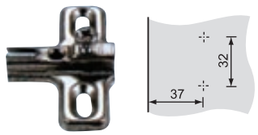

配螺丝种类

配自攻螺丝	配欧洲螺丝	配M10螺丝

H= 0 2 4

H=height of mounting plate
D=required door overlay
K=drilling distance from the edge of door to the edge of the hole
A=gap between door and side board

Opening degree:	95°
Thickness of hinge cup:	9.5mm
Diameter of hinge cup:	26mm
Dimension of door(K):	3–5mm
Range for door thickness:	12–22mm

Choose fittings

Choose plate

Cup types:

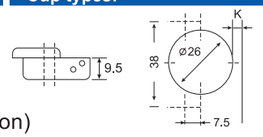

TM MSC — Ø26mm mini hinge one way/two way(slide on)

MSCO-07(One way)
MSCT-07(Two way)

Inset

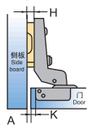

H=-3+K+A

MSCO-08(One way)
MSCT-08(Two way)

Half overlay

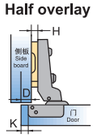

H=4+K-D

MSCO-09(One way)
MSCT-09(Two way)

Full overlay

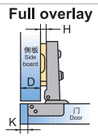

H=12+K-D

A \ K / H	3	4	5
0	0	-1	-2
2	2	1	0
4	4	3	2

D \ K / H	3	4	5
0	7	8	9
2	5	6	7
4	3	4	5

D \ K / H	3	4	5
0	15	16	17
2	13	14	15
4	11	12	13

H=height of mounting plate
D=required door overlay
K=drilling distance from the edge of door to the edge of the hole
A=gap between door and side board

Opening degree:	95°
Thickness of hinge cup:	9.5mm
Diameter of hinge cup:	26mm
Dimension of door(K):	3–5mm
Range for door thickness:	12–22mm

TM161 (Ø26mm mini hinge slide on one way)

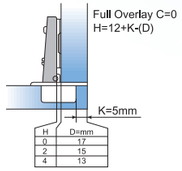

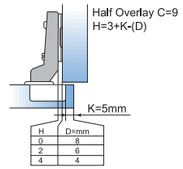

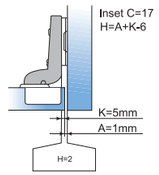

ONE WAY/SLIDE-ON

J1 H=0 J2 H=0 J3 H=0

Material:	Steel with nickel plated
Angle of opening:	95°
Cup diameter:	26mm
Depth:	10.5mm
Hole Pitch:	48mm

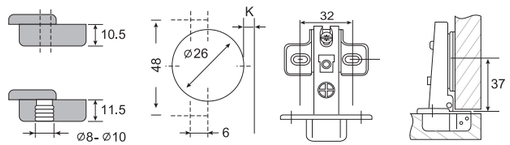

Board(k) can be drilled in 3-8mm
(common furniture board is 5mm in thickness)

TM226

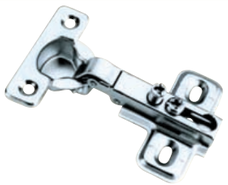

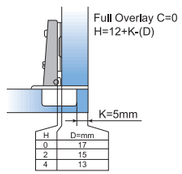

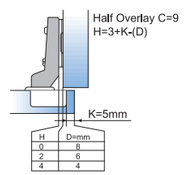

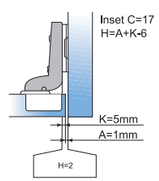

ONE WAY/KEY HOLE

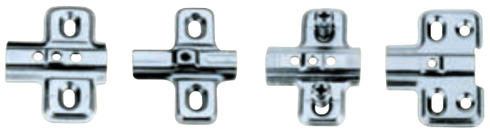

K1 H=0 K2 H=0 K3 H=0 K4 H=0

Material:	Steel with nickel plated
Angle of opening:	95°
Cup diameter:	26mm
Depth:	10.5mm
Hole Pitch:	38mm

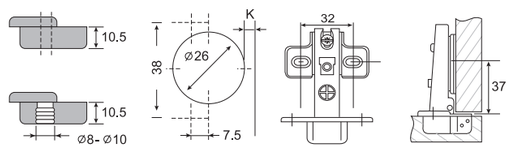

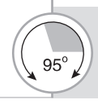

Board(k) can be drilled in 3-8mm
(common furniture board is 5mm in thickness)

TM106

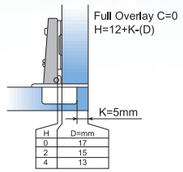

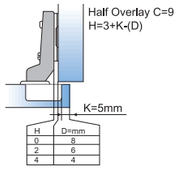

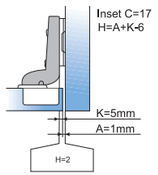

ONE WAY/SLIDE-ON

L1 H=0/3/5/7/12

L2 H=0/3/5/7/12

Material:	Steel with nickel plated
Angle of opening:	95°
Cup diameter:	26mm
Depth:	9.5mm
Hole Pitch:	32mm

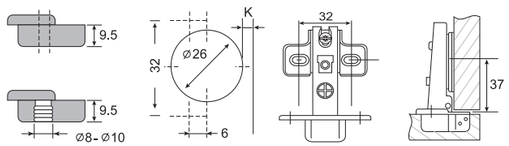

Board(k) can be drilled in 3-8mm (common furniture board is 5mm in thickness)

Choose plate

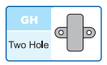

Cup types:

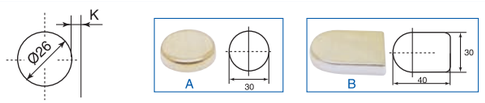

TM GH Glass door hinge one way(Key hole)

GH-01 Inset

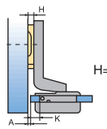

H=-3+K+A

A \ K / H	3	4	5
0	0	-1	-2
2	2	1	0
4	4	3	2

GH-02 Half Overlay

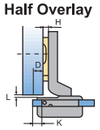

H=4+K-D

D \ K / H	3	4	5
0	7	8	9
2	5	6	7
4	3	4	5

GH-03 Full Overlay

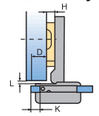

H=12+K-D

D \ K / H	3	4	5
0	15	16	17
2	13	14	15
4	11	12	13

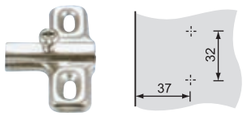

配螺丝种类

配自攻螺丝	配欧洲螺丝	配M10螺丝

H= 0 2 4

H=height of mounting plate
D=required door overlay
K=drilling distance from the edge of door to the edge of the hole
A=gap between door and side board

Opening degree:	95°
Thickness of hinge cup:	9.5mm
Diameter of hinge cup:	26mm

Dimension of door(K):	3–5mm
Range for glass thickness:	4–6mm

FURNITURE HARDWARE SERIES
TRUMY®
www.trumy.cn

Choose plate

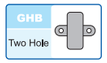

Cup types:

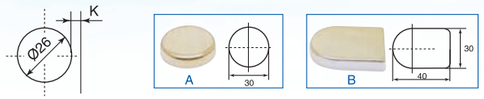

TM GHB Glass door hinge one way(Key hole)

GH-01B Inset

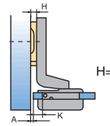

H=-3+K+A

A \ K / H	3	4	5
0	0	-1	-2
2	2	1	0
4	4	3	2

GH-02B Half Overlay

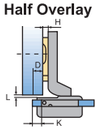

H=4+K-D

D \ K / H	3	4	5
0	7	8	9
2	5	6	7
4	3	4	5

GH-03B Full Overlay

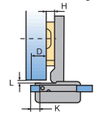

H=12+K-D

D \ K / H	3	4	5
0	15	16	17
2	13	14	15
4	11	12	13

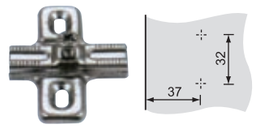

配螺丝种类

配自攻螺丝	配欧洲螺丝	配M10螺丝

H= 0 2 4

H=height of mounting plate
D=required door overlay
K=drilling distance from the edge of door to the edge of the hole
A=gap between door and side board

Opening degree:	95°
Thickness of hinge cup:	9.5mm
Diameter of hinge cup:	26mm

Dimension of door(K):	3–5mm
Range for door thickness:	4–6mm

Choose plate

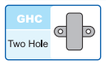

Cup types:

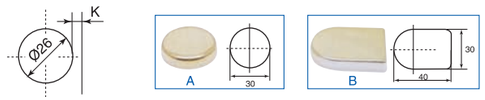

TM GHC Glass door hinge one way(Slide on)

GH-01C Inset

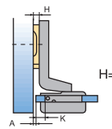

H=-3+K+A

A \ K / H	3	4	5
0	0	-1	-2
2	2	1	0
4	4	3	2

GH-02C Half Overlay

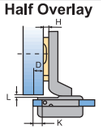

H=4+K-D

D \ K / H	3	4	5
0	7	8	9
2	5	6	7
4	3	4	5

GH-03C Full Overlay

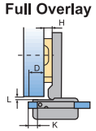

H=12+K-D

D \ K / H	3	4	5
0	15	16	17
2	13	14	15
4	11	12	13

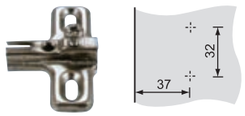

配螺丝种类

配自攻螺丝	配欧洲螺丝	配M10螺丝

H= 0 2 4

H=height of mounting plate
D=required door overlay
K=drilling distance from the edge of door to the edge of the hole
A=gap between door and side board

Opening degree:	95°
Thickness of hinge cup:	9.5mm
Diameter of hinge cup:	26mm

Dimension of door(K):	3–5mm
Range for door thickness:	4–6mm

Choose plate

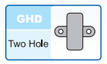

Cup types:

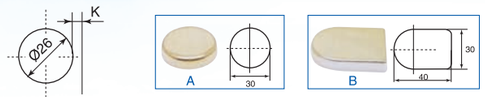

TM GHD Glass door hinge one way/two way(Slide on)

GHDO-07(One way)
GHDT-07(Two way)

Inset

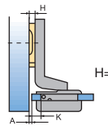

H=-3+K+A

A \ K / H	3	4	5
0	0	-1	-2
2	2	1	0
4	4	3	2

GHDO-08(One way)
GHDT-08(Two way)

Half Overlay

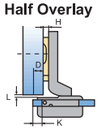

H=4+K-D

D \ K / H	3	4	5
0	7	8	9
2	5	6	7
4	3	4	5

GHDO-09(One way)
GHDT-09(Two way)

Full Overlay

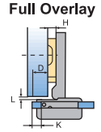

H=12+K-D

D \ K / H	3	4	5
0	15	16	17
2	13	14	15
4	11	12	13

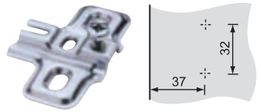

配螺丝种类

配自攻螺丝	配欧洲螺丝	配M10螺丝

H= 0 2 4

H=height of mounting plate
D=required door overlay
K=drilling distance from the edge of door to the edge of the hole
A=gap between door and side board

Opening degree:	95°
Thickness of hinge cup:	9.5mm
Diameter of hinge cup:	26mm
Dimension of door(K):	3–5mm
Range for door thickness:	4–6mm

TM761

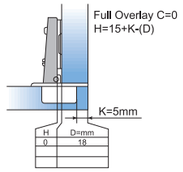

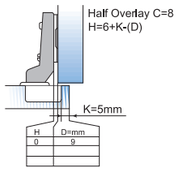

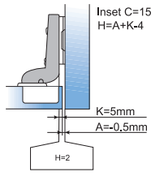

HYDRAULIC PRSSURE CUSHION

P1 H=0 P2 H=0 P3 H=0

Material: Steel with nickel plated
Angle of opening: 98°
Cup diameter: 35mm
Depth: 11.5mm
Hole Pitch: 48mm

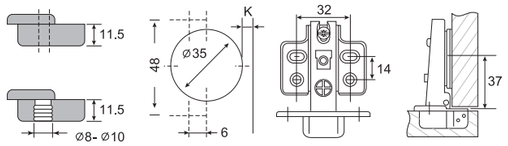

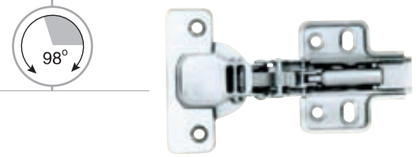

TM781

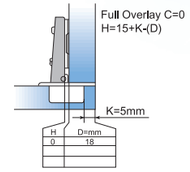

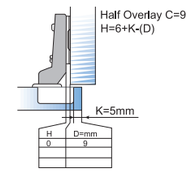

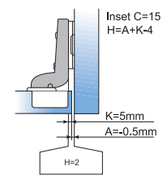

HYDRAULIC PRSSURE CUSHION

1. Outstanding soft closing technique.
   Avoid the noise when you close the cabinet.
2. Smooth closing technique when the open angle after 60 deg, it will close smooth.
   The feeling is much more confortable.

Material: Steel with nickel plated
Angle of opening: 98°
Cup diameter: 35mm
Depth: 10/11.5mm
Hole Pitch: 48mm

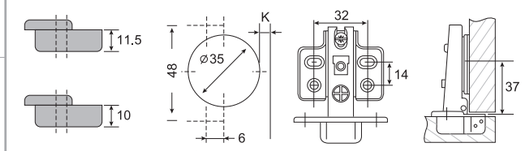

TM768

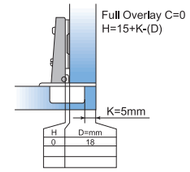

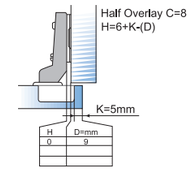

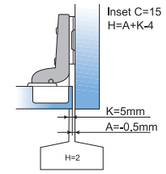

HYDRAULIC PRSSURE CUSHION

Q1 H=0 Q2 H=0 Q3 H=0

Material: Steel with zinc alloy nickel plated
Angle of opening: 98°
Cup diameter: 35mm
Depth: 11.5mm
Hole Pitch: 48mm

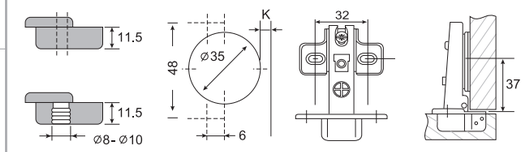

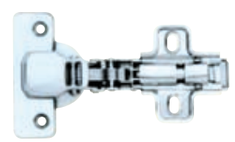

TM788

HYDRAULIC PRSSURE CUSHION

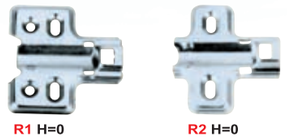

Material:	Steel with nickel plated
Angle of opening:	98°
Cup diameter:	35mm
Depth:	11.5mm
Hole Pitch:	48mm

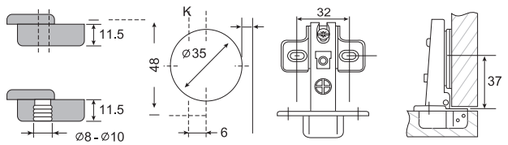

TM788Z

TM2661

HYDRAULIC PRSSURE CUSHION

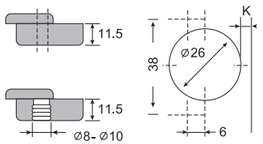

Material:	Steel with nickel plated
Angle of opening:	95°
Cup diameter:	35mm
Depth:	11.5mm
Hole Pitch:	48mm

TM2661-2

HYDRAULIC PRSSURE CUSHION

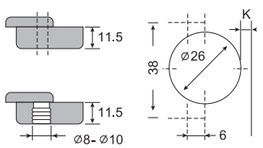

Material:	Steel with nickel plated
Angle of opening:	95°
Cup diameter:	35mm
Depth:	11.5mm
Hole Pitch:	48mm

TM711

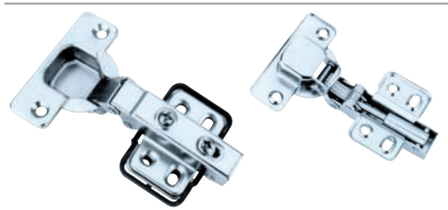

HYDRAULIC PRSSURE CUSHION

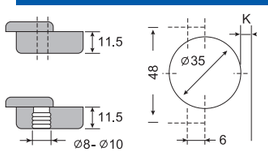

Material:	Steel with nickel plated
Angle of opening:	105°
Cup diameter:	35mm
Depth:	11.5mm
Hole Pitch:	48mm

FURNITURE HARDWARE SERIES
TRUMY®
www.trumy.cn

TMO781

HYDRAULIC PRSSURE CUSHION

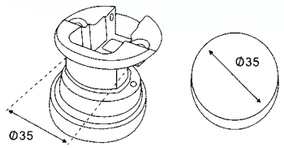

Material:	Steel with nickel plated
Angle of opening:	105°
Cup diameter:	35mm
Depth:	10mm
Hole Pitch:	48mm

TM T02B

HYDRAULIC PRSSURE CUSHION

Full overlay C=0

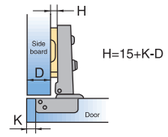

D \ K / H	3	4	5	6	7
−2	20	21	22	23	24
0	18	19	20	21	22
2	16	17	18	19	20
4	14	15	16	17	18

Opening degree:	110°	Dimension of door(K):	3–7mm
Thickness of hinge cup:	11.3mm	Range for door thickness:	14–25mm
Diameter of hinge cup:	35mm		

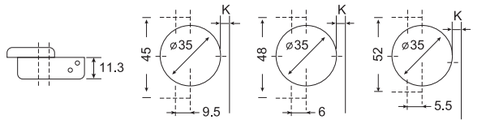

TM T02BC

HYDRAULIC PRSSURE CUSHION

Full overlay C=0

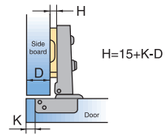

D \ K / H	3	4	5	6	7
−2	20	21	22	23	24
0	18	19	20	21	22
2	16	17	18	19	20
4	14	15	16	17	18

Opening degree:	110°	Dimension of door(K):	3–7mm
Thickness of hinge cup:	11.3mm	Range for door thickness:	14–25mm
Diameter of hinge cup:	35mm		

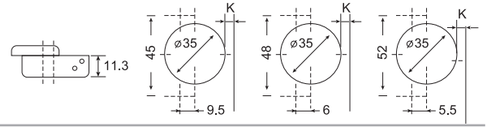

TM T01B

HYDRAULIC PRSSURE CUSHION

Full overlay C=0

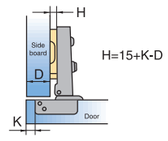

D \ K / H	3	4	5	6	7
−2	20	21	22	23	24
0	18	19	20	21	22
2	16	17	18	19	20
4	14	15	16	17	18

Opening degree:	110°	Dimension of door(K):	3–7mm
Thickness of hinge cup:	11.3mm	Range for door thickness:	14–25mm
Diameter of hinge cup:	35mm		

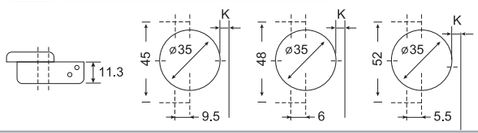

TM 300 300 Series American type hinges

Opening degree: 105°
Thickness of hinge cup: 10.5mm
Diameter of hinge cup: 35mm
Dimension of door(K): 3mm
Range for door thickness: 14–26mm

Below formulas can be used according to different types of arm of hinges,and need the figures of both drilling holes "K" on the door and the height of the assembling panel "H" when solving problem.

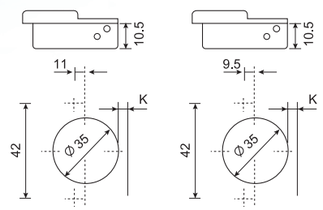

D=16
Overlay

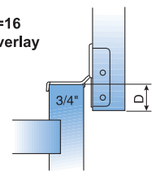

300.450.16

D=13
Overlay

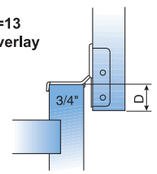

300.450.13

D=11
Overlay

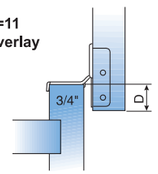

300.450.11

D=9.5
Overlay

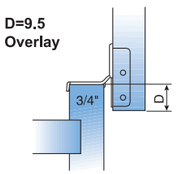

300.450.9.5

TM 301 301 Series American type 2D hinges

Opening degree: 105°
Thickness of hinge cup: 10.5mm
Diameter of hinge cup: 35mm
Dimension of door(K): 3mm
Range for door thickness: 14–26mm

Below formulas can be used according to different types of arm of hinges,and need the figures of both drilling holes "K" on the door and the height of the assembling panel "H" when solving problem.

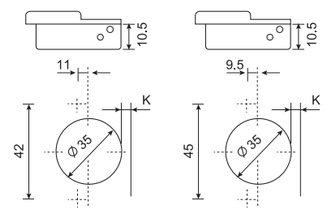

D=16
Overlay

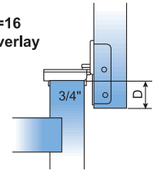

301.450.16

D=13
Overlay

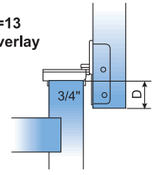

301.450.13

D=11
Overlay

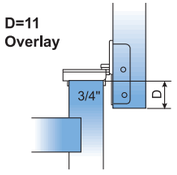

301.450.11

D=9.5
Overlay

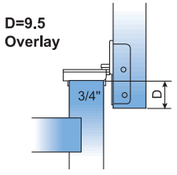

301.450.9.5

TM 303 303 Series American type 2D hinges

Opening degree: 105°
Thickness of hinge cup: 10.5mm
Diameter of hinge cup: 35mm
Dimension of door(K): 3mm
Range for door thickness: 14–26mm

Below formulas can be used according to different types of arm of hinges,and need the figures of both drilling holes "K" on the door and the height of the assembling panel "H" when solving problem.

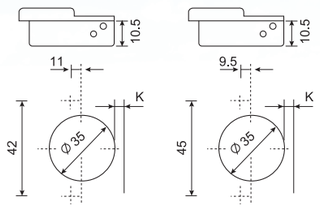

D=38
Overlay

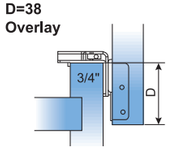

303.450.38

D=36.5
Overlay

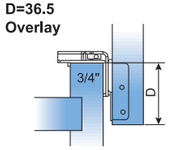

303.450.36.5

D=35
Overlay

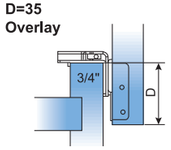

303.450.35

D=33
Overlay

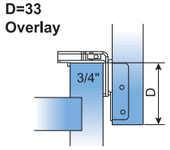

303.450.33

D=32
Overlay

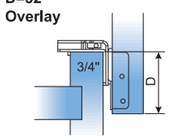

303.450.32

D=25
Overlay

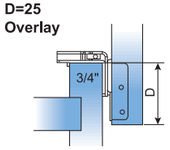

303.450.25

TM 302 302 Series American type 2D hinges

Opening degree: 105°
Thickness of hinge cup: 10.5mm
Diameter of hinge cup: 35mm
Dimension of door(K): 3mm
Range for door thickness: 14–26mm

Below formulas can be used according to different types of arm of hinges,and need the figures of both drilling hoLes "K" on the door and the height of the assembling panel "H" when solving problem.

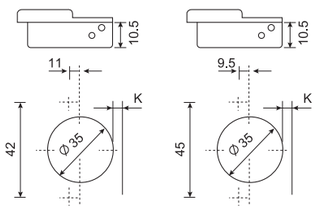

D=38
Overlay

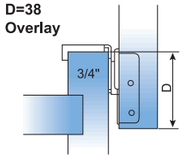

302.450.38

D=35
Overlay

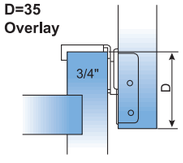

302.450.35

D=33
Overlay

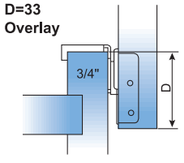

302.450.33

D=32
Overlay

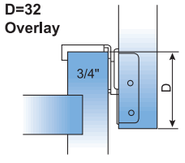

302.450.32

TM 308 308 Series American type hinges

Opening degree:	105°
Thickness of hinge cup:	10.5mm
Diameter of hinge cup:	35mm
Dimension of door(K):	3mm
Range for door thickness:	14–26mm

Below formulas can be used according to different types of arm of hinges,and need the figures of both drilling holes "K" on the door and the height of the assembling panel "H" when solving problem.

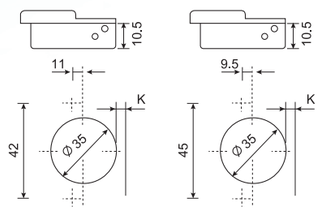

D=38
Overlay

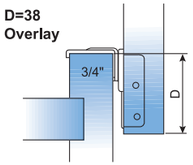

308.450.38

D=35
Overlay

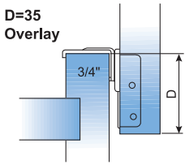

308.450.35

D=33
Overlay

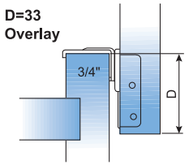

308.450.33

D=32
Overlay

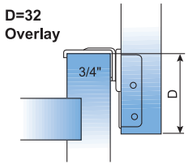

308.450.32

TM 306 306 Series American type 3D hinges

Opening degree:	105°
Thickness of hinge cup:	10.5mm
Diameter of hinge cup:	35mm
Dimension of door(K):	3mm
Range for door thickness:	14–26mm

Below formulas can be used according to different types of arm of hinges,and need the figures of both drilling holes "K" on the door and the height of the assembling panel "H" when solving problem.

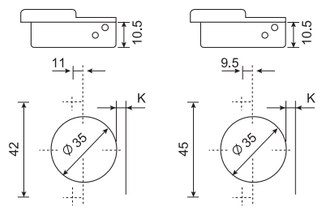

D=16
Overlay

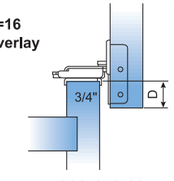

306.450.16

D=13
Overlay

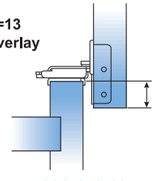

306.450.13

D=11
Overlay

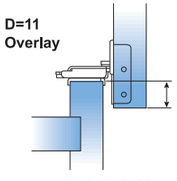

306.450.11

D=9.5
Overlay

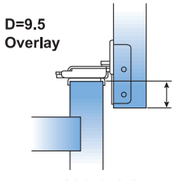

306.450.9.5

FURNITURE HARDWARE SERIES
TRUMY®
www.trumy.cn

TM 307 307 Series American type 3D hinges

Opening degree:	105°
Thickness of hinge cup:	10.5mm
Diameter of hinge cup:	35mm
Dimension of door(K):	3mm
Range for door thickness:	14–26mm

Below formulas can be used according to different types of arm of hinges,and need the figures of both drilling holes "K" on the door and the height of the assembling panel "H" when solving problem.

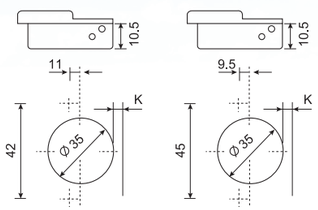

D=38
Overlay

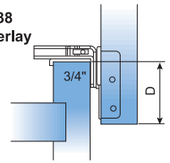

307.450.38

D=35
Overlay

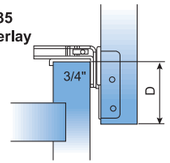

307.450.35

D=33
Overlay

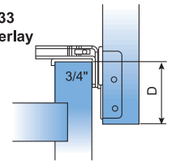

307.450.33

D=32
Overlay

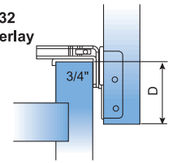

307.450.32

TM R3390A

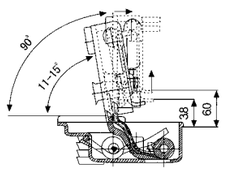

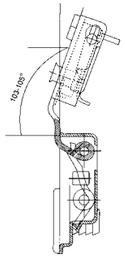

Face frame hinge

- **Material:** Steel cup nickel plated
- **Angle of opening:** 105°
- **Cup diameter:** 35mm Depth:12mm
- **Hole pitch:** 45mm
- **Cup fixed:**
  Wood screws Ø3.5x16mm;
  Dowels 8mm/10mm

TM R3386A

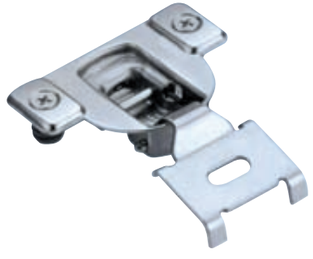

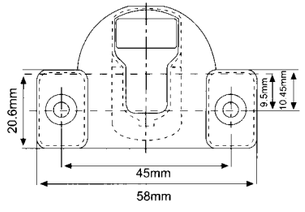

Face frame hinge

- **Material:** Steel cup nickel plated
- **Angle of opening:** 105°
- **Cup diameter:** 35mm Depth:12mm
- **Hole pitch:** 45mm
- **Cup fixed:**
  Wood screws Ø3.5x16mm;
  Dowels 8mm/10mm

TM R3386N

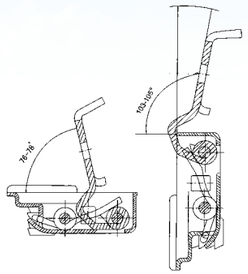

Face frame hinge

- **Material:** Steel cup nickel plated
- **Angle of opening:** 105°
- **Cup diameter:** 35mm Depth:12mm
- **Hole pitch:** 45mm
- **Cup fixed:**
  Wood screws Ø3.5x16mm;
  Dowels 8mm/10mm

TM R3392 TM R3393 TM R3394 TM R3395

$1\frac{1}{2}$"

$1\frac{3}{8}$"

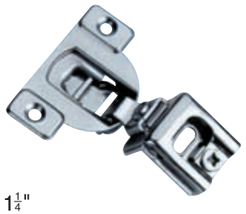

$1\frac{1}{4}$"

1"

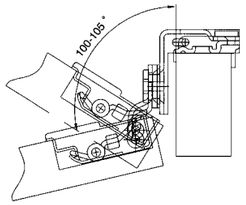

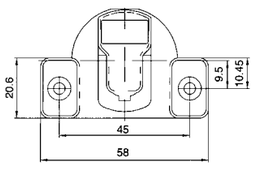

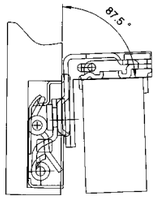

- **Material:** Steel cup nickel plated
- **Angle of opening:** 105°
- **Cup diameter:** 35mm Depth:12mm
- **Hole pitch:** 45mm
- **Cup fixed:**
  Wood screws Ø3.5x16mm;
  Dowels 8mm/10mm

TM R22877

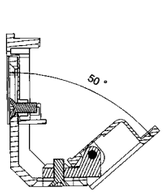

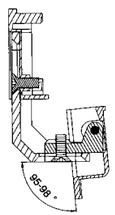

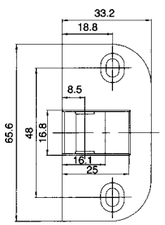

- **Material:** Zinc cup nickel plated
- **Angle of opening:** 100°
- **Cup diameter:** 35mm Depth:12mm
- **Hole pitch:** 48mm
- **Cup fixed:**
  Wood screws Ø3.5x16mm;
  Dowels 8mm/10mm

TM R2287

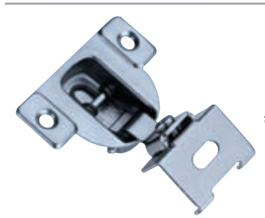

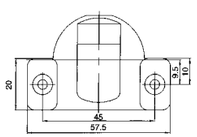

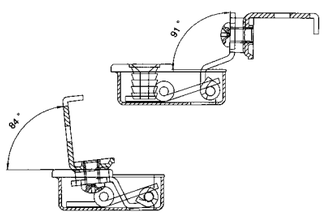

- **Material:** Steel cup nickel plated
- **Angle of opening:** 90°
- **Cup diameter:** 35mm Depth:12mm
- **Hole pitch:** 45mm
- **Cup fixed:**
  Wood screws Ø3.5x16mm;
  Dowels 8mm/10mm

FURNITURE HARDWARE SERIES
TRUMY®
www.trumy.cn

TM T2/T8/T7

SHORT ARM CONCEAL HINGE (TWO WAY)

T2 HO

Half Overlay C=9

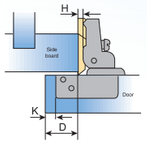

T8 HO

Half Overlay C=9

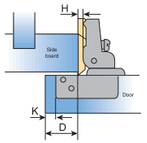

T7 HO

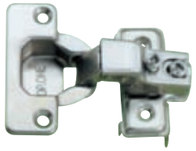

Half Overlay C=9

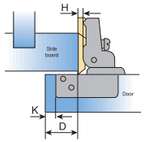

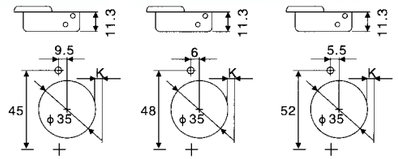

Opening angle: 110°
Depth of hinge cup: 11.3mm
Diamter of hinge cup: 35mm
Panel(K)size: 3–7mm
Door pland thickness range: 14–25mm

TGM Hinge

TGM Hinge A4"

1.5mm thickness

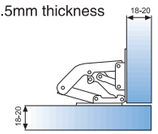

TGM Hinge B4"

1.2mm thickness

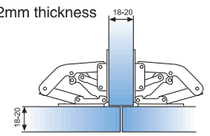

TGM Hinge C3.5"

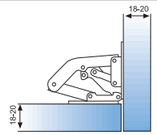

Special Features:

- No need drilling
- No need Plates

TMGH-09 Glass hinge

THE SCREWS FOR THE CUP

With wood screw Size: 3.5x1.6mm

A

With euro screw Size: 6.3x14mm

B

With M8 dowel Size: M8

C

With M10 dowel Size: M10

D

THE SCREW FOR PLATE

With wood screw Size: 3.5x1.6mm

A

With euro screw Size: 6.3x14mm

B

With M5 remoulding dowel Size: M5

C

With M10 remoulding dowel Size: M10

D

Blum type screw-on drawer slide
(South America drawer slide)

TM 604

Product picture

Features:

- **Material thickness:** 0.7mm, 0.8mm, 0.9mm, 1.0mm, 1.2mm
- Antirust protection layer, epoxy coated static-powder
- **Colors:** white, black, brown, silver, gray, cream
- Optional general wheel, noise absorbing wheel, and quiet hidden wheel
- **Load:** 15kg-25kg
- **Size:** 10"-24"(250-600mm); gauge for every 50mm
- Optional installation screws

Outer packing: 25 sets/ctn
Carton dimensions: 26-61x16x12cm (depending on slide's length)

ITEM NO	SIZE	QUANTITY	MEASUREMENT	1.2mm	1.0mm	0.8mm
				G.W/N.W	G.W/N.W	G.W/N.W
0010	10"	20 Set	26x16x12	7/6	6/5	4/3
0011	12"	20 Set	31x16x12	8/7	7/6	5/4
0012	14"	20 Set	36x16x12	9/8	8/7	6/5
0013	16"	20 Set	41x16x12	11/10	9/8	7/6
0014	18"	20 Set	46x16x12	12/11	10/9	8/7
0015	20"	20 Set	51x16x12	14/13	11/10	9/8
0016	22"	20 Set	56x16x12	15/14	12/11	10/9
0017	24"	20 Set	61x16x12	16/15	13/12	11/10

Stop positon/Installation measuremet

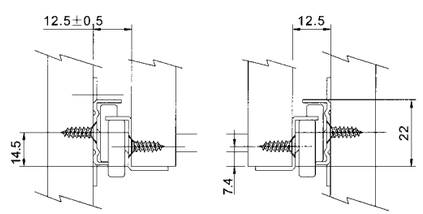

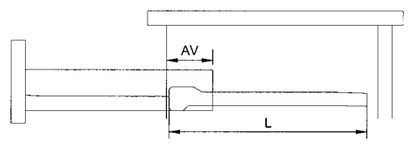

L	250	300	350	400	450	500	550	600
AV	85	85	85	85	95	102	109	119

Fastening position for cabinet member / Drilling pattern for cabinet member

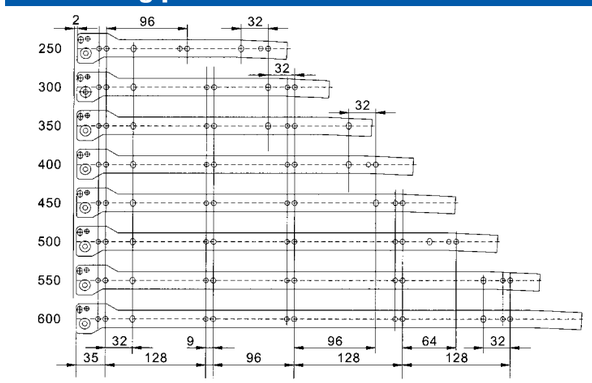

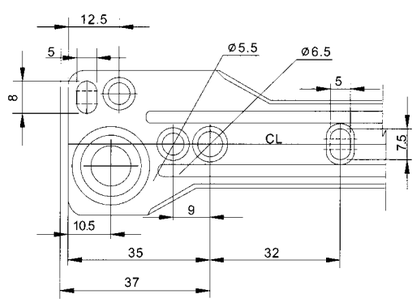

A: Common wheel (ABS)

A1:Common wheel (POM)

B: Silence noise wheel

C: Silence noise wheel

D:Silence noise wheel

FURNITURE HARDWARE SERIES
TRUMY®
www.trumy.cn

FGV type self-closing drawer slide

TM 683

Product picture

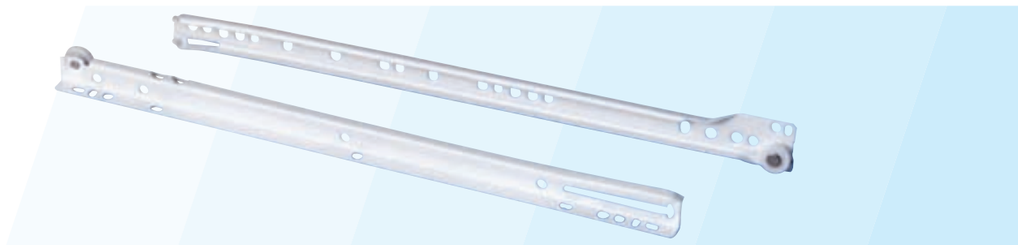

Features:

- **Material thickness:** 0.7mm, 0.8mm, 0.9mm, 1.0mm, 1.2mm
- Antirust protection layer, epoxy coated static-powder
- **Colors:** white, black, brown, silver, gray, cream
- Optional general wheel, noise absorbing wheel, and quiet hidden wheel
- **Load:** 15kg-25kg
- **Size:** 10"-24"(250-600mm); gauge for every 50mm
- Optional installation screws

Outer packing: 25 sets/ctn
Carton dimensions: 26-61x16x12cm (depending on slide's length)

ITEM NO	SIZE	QUANTITY	MEASUREMENT	1.2mm	1.0mm	0.8mm
				G.W/N.W	G.W/N.W	G.W/N.W
0010	10"	20 Set	26x16x12	7/6	6/5	4/3
0011	12"	20 Set	31x16x12	8/7	7/6	5/4
0012	14"	20 Set	36x16x12	9/8	8/7	6/5
0013	16"	20 Set	41x16x12	11/10	9/8	7/6
0014	18"	20 Set	46x16x12	12/11	10/9	8/7
0015	20"	20 Set	51x16x12	14/13	11/10	9/8
0016	22"	20 Set	56x16x12	15/14	12/11	10/9
0017	24"	20 Set	61x16x12	16/15	13/12	11/10

Stop positon/Installation measuremet

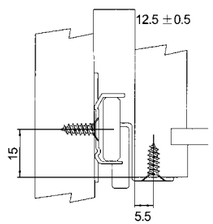

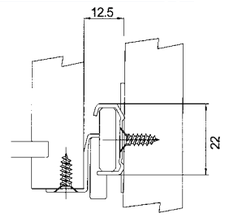

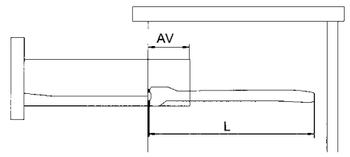

L	300	350	400	450	500	550	600
AV	87	87	87	97	97	117	117

Fastening position for cabinet member / Drilling pattern for cabinet member

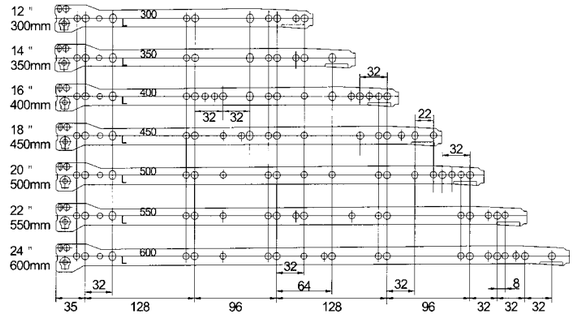

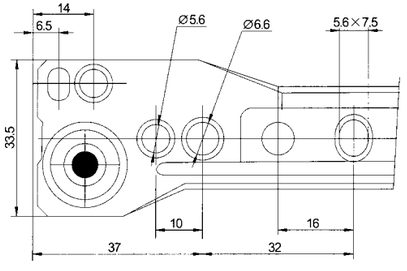

A: Common wheel (ABS)

A1:Common wheel (POM)

B: Silence noise wheel

C: Silence noise wheel

D:Silence noise wheel

TM 61B — Ferrari type screw-on slide

Product picture

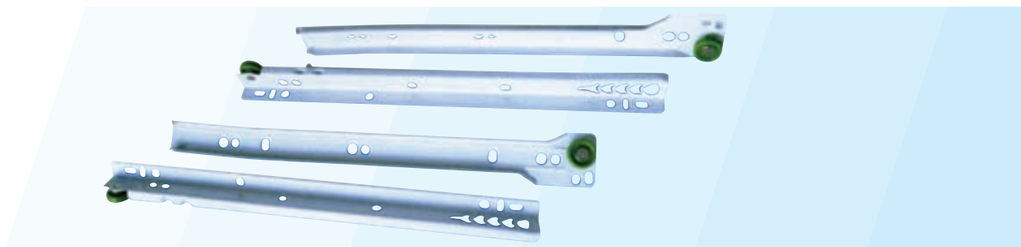

Features:

- **Material thickness:** 0.7mm, 0.8mm, 0.9mm, 1.0mm, 1.2mm
- Antirust protection layer, epoxy coated static-powder
- **Colors:** white, black, brown, silver, gray, cream
- Optional general wheel, noise absorbing wheel, and quiet hidden wheel
- **Load:** 15kg-25kg
- **Size:** 10"-24"(250-600mm); gauge for every 50mm
- Optional installation screws

Outer packing: 25 sets/ctn
Carton dimensions: 26-61x16x12cm (depending on slide's length)

ITEM NO	SIZE	QUANTITY	MEASUREMENT	1.2mm	1.0mm	0.8mm
				G.W/N.W	G.W/N.W	G.W/N.W
0010	10"	20 Set	26x16x12	7/6	6/5	4/3
0011	12"	20 Set	31x16x12	8/7	7/6	5/4
0012	14"	20 Set	36x16x12	9/8	8/7	6/5
0013	16"	20 Set	41x16x12	11/10	9/8	7/6
0014	18"	20 Set	46x16x12	12/11	10/9	8/7
0015	20"	20 Set	51x16x12	14/13	11/10	9/8
0016	22"	20 Set	56x16x12	15/14	12/11	10/9
0017	24"	20 Set	61x16x12	16/15	13/12	11/10

Stop positon/Installation measuremet

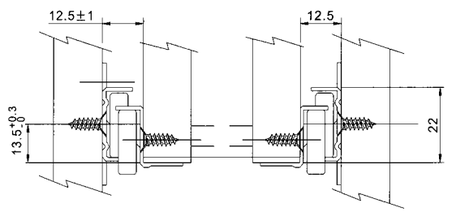

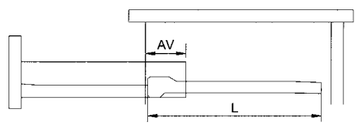

L	300	350	400	450	500	550
AV	83	83	83	93	102	102

Fastening position for cabinet member / Drilling pattern for cabinet member

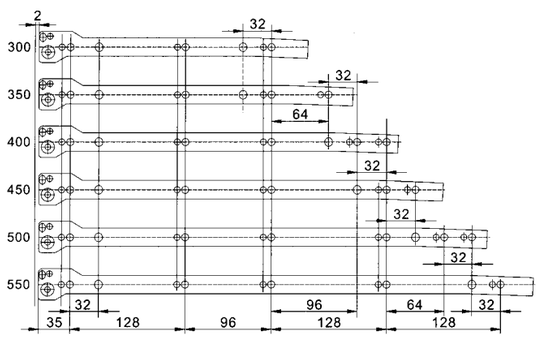

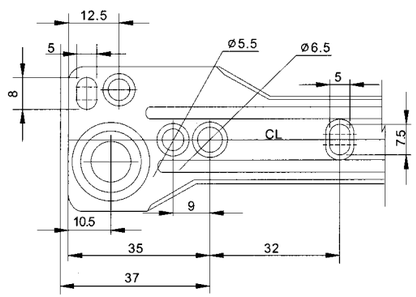

A: Common wheel (ABS)

A1:Common wheel (POM)

B: Silence noise wheel

C: Silence noise wheel

D:Silence noise wheel

TM 601 — Side-mounting drawer slide

Product picture

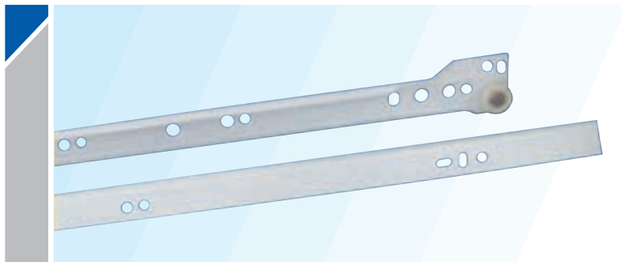

Stop positon/Installation measuremet

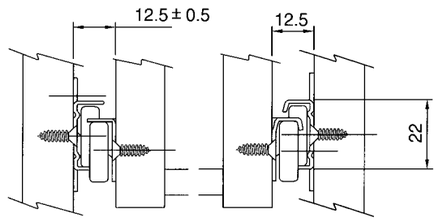

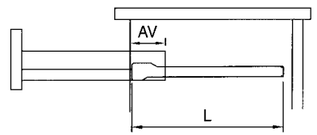

L	300	350	400	450	500	550	600
AV	99	99	99	109	114	124	134

Features:

- **Thickness:** 0.7mm/1.2mm
- **Carrying capacity:** 25kg
- **Color:** Accoring to the requirement from customer

ITEM NO	SIZE	QUANTITY	MEASUREMENT	1.2mm	1.0mm	0.8mm
				G.W/N.W	G.W/N.W	G.W/N.W
0035-1	10"	20 Set	26x16x12	6/5	5/4	4/3
0035-2	12"	20 Set	31x16x12	7/6	6/5	5/4
0035-3	14"	20 Set	36x16x12	8/7	7/6	6/5
0035-4	16"	20 Set	41x16x12	9/8	8/7	7/6
0035-5	18"	20 Set	46x16x12	10/11	9/8	8/7
0035-6	20"	20 Set	51x16x12	11/10	10/9	9/8
0035-7	22"	20 Set	56x16x12	12/11	11/10	10/9
0035-8	24"	20 Set	61x16x12	13/12	12/11	11/10

Fastening position for cabinet member / Drilling pattern for cabinet member

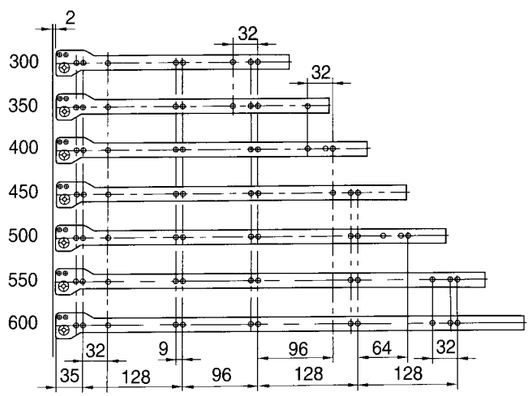

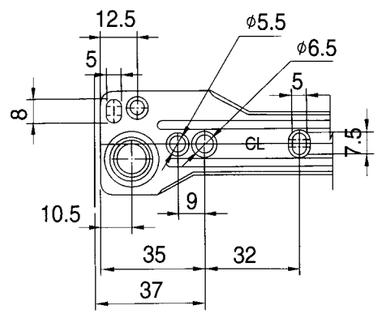

A: Common wheel (ABS)

A1:Common wheel (POM)

B: Silence noise wheel

C: Silence noise wheel

D:Silence noise wheel

TM 603

Common drawer slide

Product picture

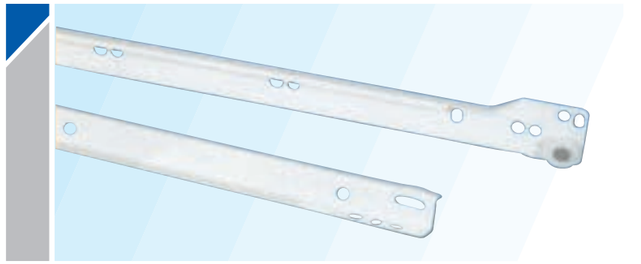

Stop positon/Installation measuremet

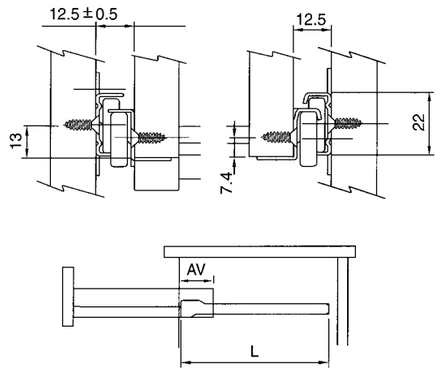

L	250	300	350	400	450	500	550	600
AV	99	99	99	99	109	114	124	134

Features:

- **Thickness:** 0.7mm/1.2mm
- **Carrying capacity:** 25kg
- **Color:** Accoring to the requirement from customer

ITEM NO	SIZE	QUANTITY	MEASUREMENT	1.2mm	1.0mm	0.8mm
				G.W/N.W	G.W/N.W	G.W/N.W
0010	10"	20 Set	26x16x12	7/6	6/5	4/3
0011	12"	20 Set	31x16x12	8/7	7/6	5/4
0012	14"	20 Set	36x16x12	9/8	8/7	6/5
0013	16"	20 Set	41x16x12	11/10	9/8	7/6
0014	18"	20 Set	46x16x12	12/11	10/9	8/7
0015	20"	20 Set	51x16x12	14/13	11/10	9/8
0016	22"	20 Set	56x16x12	15/14	12/11	10/9
0017	24"	20 Set	61x16x12	16/15	13/12	11/10

Fastening position for cabinet member / Drilling pattern for cabinet member

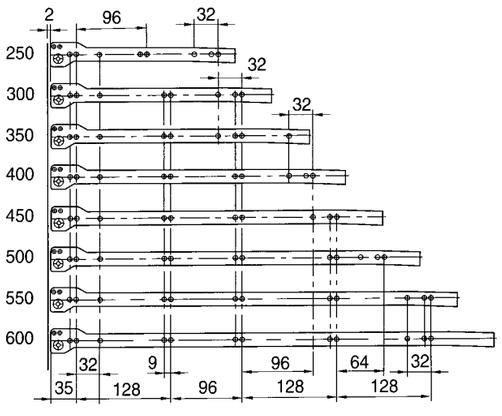

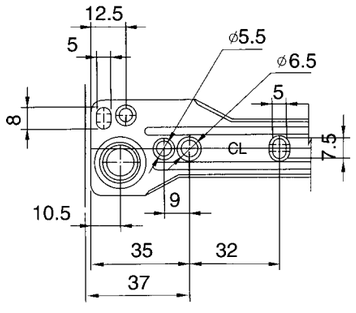

A: Common wheel (ABS)

A1:Common wheel (POM)

B: Silence noise wheel

C: Silence noise wheel

D:Silence noise wheel

TM 54

Metal box

Product picture

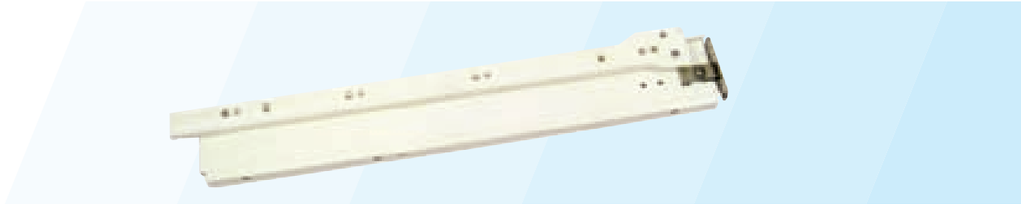

ITEM NO	SIZE	QUANTITY	MEASUREMENT	1.2mm
				G.W/N.W
0042-1	12"	10 Set	32x13.5x14.5	7/6
0043-2	14"	10 Set	37x13.5x14.5	8/7
0043-3	16"	10 Set	42x13.5x14.5	9/8
0043-4	18"	10 Set	47x13.5x14.5	9.5/8/5
0043-5	20"	10 Set	52x13.5x14.5	10/9
0043-6	22"	10 Set	57x13.5x14.5	10.5/9.5

1 .Finish: white/ brown
2. Packing: 10piece/carton
3. Installed request:
   Cabinet depth≥ rail length L+3mm
4. Installed screw standard
   Fastening screw GB846-ST3.5*13-C-H

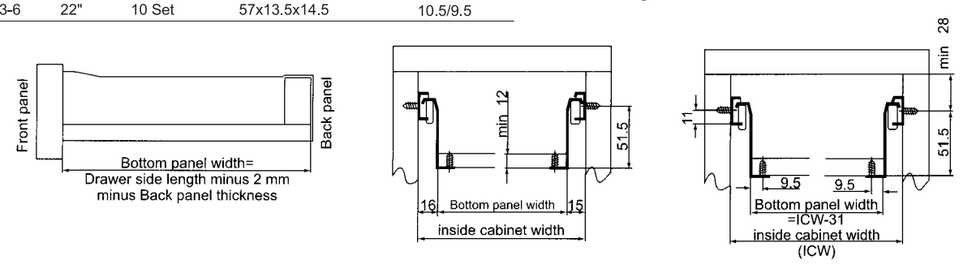

Fastening position for cabinet member / Drilling pattern for cabinet member

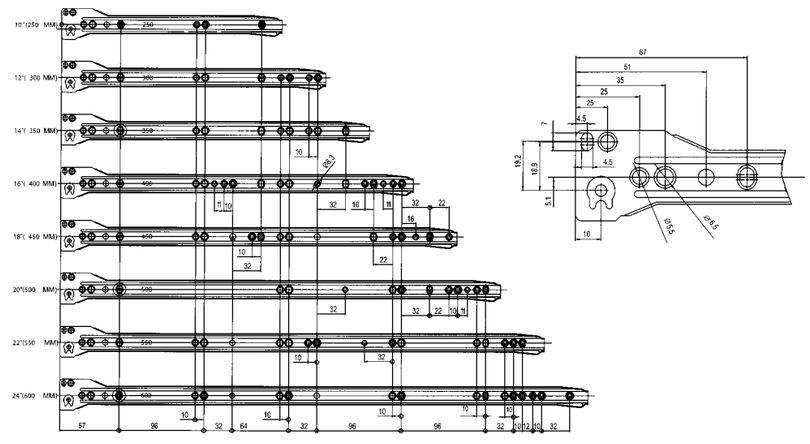

A: Common wheel (ABS)

A1:Common wheel (POM)

B: Silence noise wheel

C: Silence noise wheel

D:Silence noise wheel

TM 86 Blum type metal box

TM 86F FGV type metal box

Product picture

ITEM NO	SIZE	QUANTITY	MEASUREMENT	1.2mm G.W/N.W
0027	12"	10 Set	32x19.5x14.5	10/9
0028	14"	10 Set	37x19.5x14.5	11/10
0029	16"	10 Set	42x19.5x14.5	12/11
0030	18"	10 Set	47x19.5x14.5	13/12
0031	20"	10 Set	52x19.5x14.5	14/13
0032	22"	10 Set	57x19.5x14.5	15/14

1 .Finish: white/ brown
2. Packing: 10piece/carton
3. Installed request:
Cabinet depth≥ rail length L+3mm
4. Installed screw standard
Fastening screw GB846-ST3.5*13-C-H

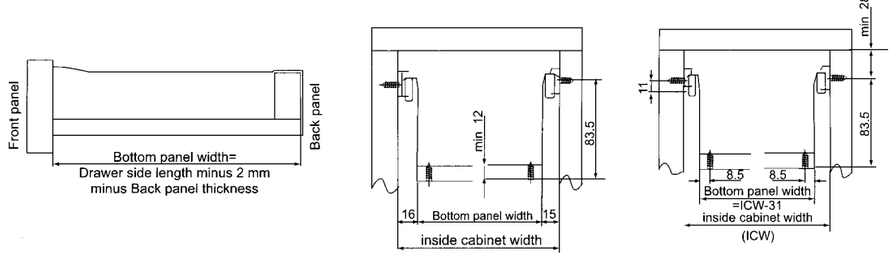

Fastening position for cabinet member / Drilling pattern for cabinet member

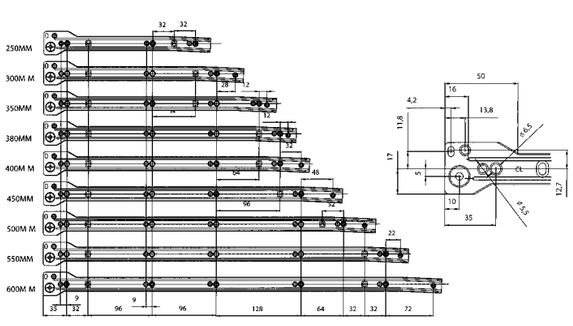

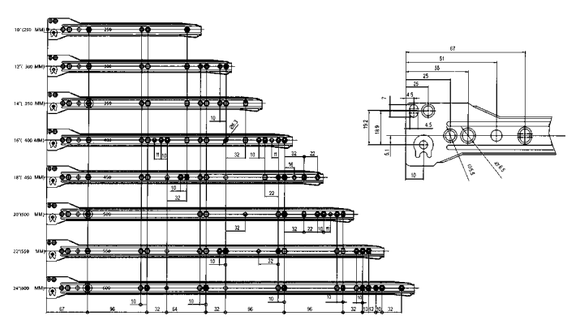

A: Common wheel (ABS) A1:Common wheel (POM) B: Silence noise wheel C: Silence noise wheel D:Silence noise wheel

FURNITURE HARDWARE SERIES
TRUMY®
www.trumy.cn

TM 118 Blum type metal box

TM 118F FGV type metal box

Product picture

ITEM NO	SIZE	QUANTITY	MEASUREMENT	1.2mm G.W/N.W
0039-1	12"	10 Set	32x26x14.5	12/11
0039-2	14"	10 Set	37x26x14.5	13/12
0039-3	16"	10 Set	42x26x14.5	14/13
0039-4	18"	10 Set	47x26x14.5	15/14
0039-5	20"	10 Set	52x26x14.5	16/15
0039-6	22"	10 Set	57x26x14.5	17/16

1 .Finish: white/ brown
2. Packing: 10piece/carton
3. Installed request:
Cabinet depth≥ rail length L+3mm
4. Installed screw standard
Fastening screw GB846-ST3.5*13-C-H

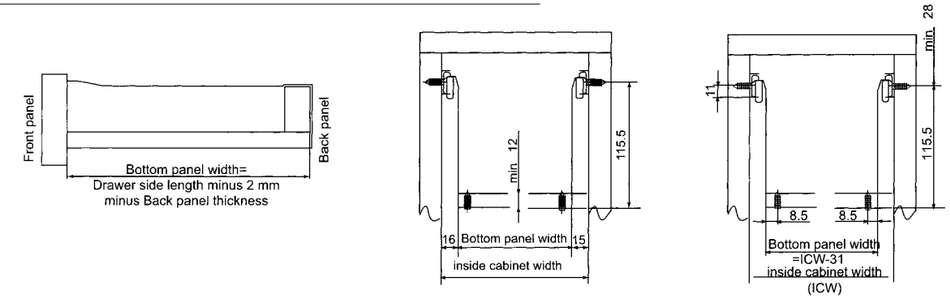

Fastening position for cabinet member / Drilling pattern for cabinet member

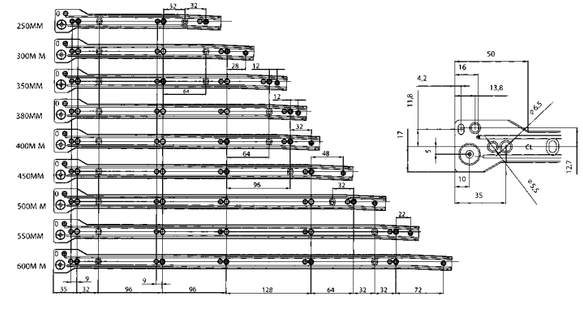

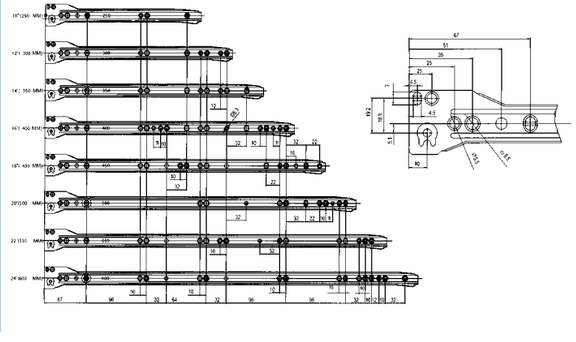

A: Common wheel (ABS) A1:Common wheel (POM) B: Silence noise wheel C: Silence noise wheel D:Silence noise wheel

TM 150 Blum type metal box

Product picture

ITEM NO	SIZE	QUANTITY	MEASUREMENT	1.2mm G.W/N.W
0041-1	12"	10 Set	34x34x14.5	15/14
0041-2	14"	10 Set	37x34x14.5	17/16
0041-3	16"	10 Set	42x34x14.5	19/18
0041-4	18"	10 Set	47x34x14.5	21/20
0041-5	20"	10 Set	52x34x14.5	23/22
0041-6	22"	10 Set	57x34x14.5	26/25

TM 150F FGV type metal box

1 .Finish: white/ brown
2. Packing: 10piece/carton
3. Installed request:
Cabinet depth≥ rail length L+3mm
4. Installed screw standard
Fastening screw GB846-ST3.5*13-C-H

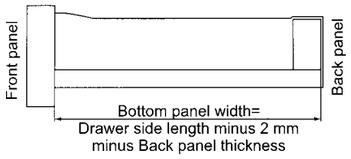

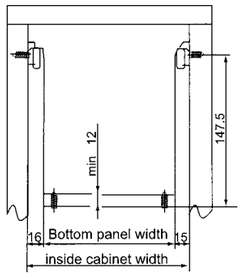

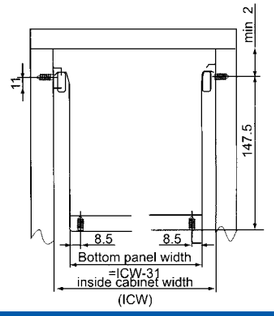

Fastening position for cabinet member / Drilling pattern for cabinet member

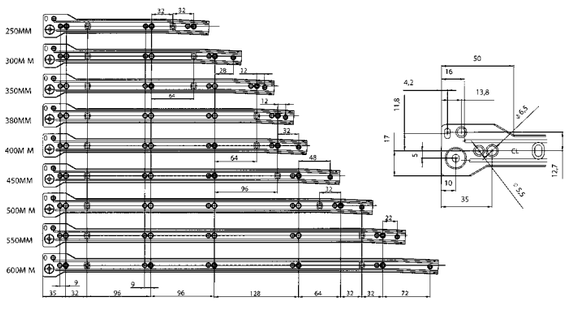

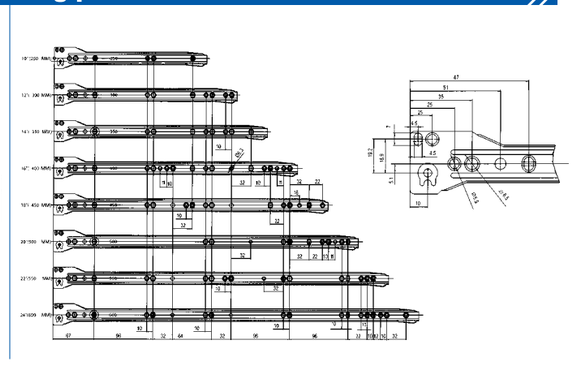

A: Common wheel (ABS)

A1:Common wheel (POM)

B: Silence noise wheel

C: Silence noise wheel

D:Silence noise wheel

FURNITURE HARDWARE SERIES
TRUMY®
www.trumy.cn

TM 1708 Drawer with17mm groove mini slide

Product picture

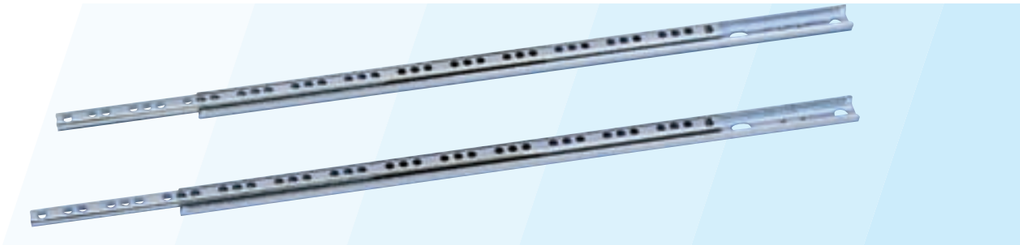

Features:

- **Applicatins:** General drawers, bathroom, bedroom and kitchen cabinets, etc.
- **Features:** Small, elegant and space-saving, groove mounting.
- **Loading Capacity:** 22lbs(10kgs) per pair (310mm long).
- **Finish:** Galvanization; zinc plating in bright, yellowish or black color.
- **Material:** Galvanized plate or hardened cold rolled steel plate.
- **Length:** 182mm-438mm

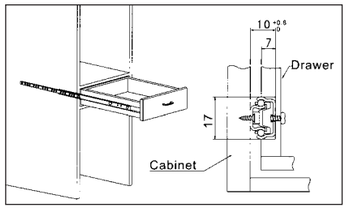

Fastening position for cabinet member

ITEM NO	SLIDE LENGTH A	SLIDE LENGTH B	SLIDE TRAVEL	C	X
1708-182	182	182	133	128	4
1708-214	214	214	141	160	5
1708-246	246	246	173	192	6
1708-278	278	278	205	224	7
1708-310	310	310	212	256	8
1708-342	342	342	244	288	9
1708-374	374	374	276	320	10
1708-406	406	406	308	352	11
1708-438	438	438	340	384	12

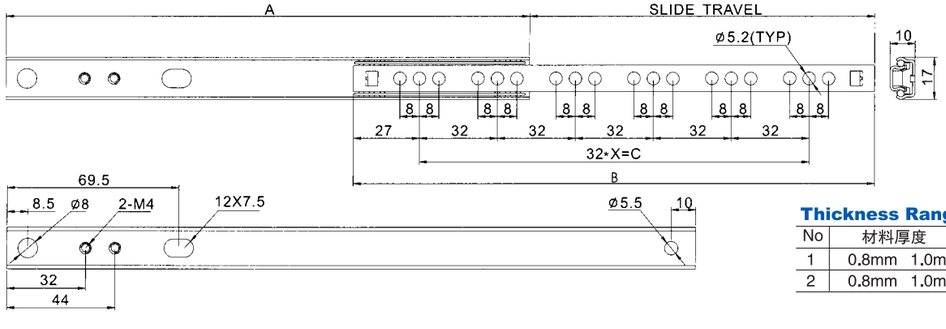

Thickness Range

No	材料厚度
1	0.8mm 1.0mm
2	0.8mm 1.0mm

TM 2710

Single extension slide 27mm, groove mounting system

(Two way Extension 2/3 Extension & Full Extension also available)

Product picture

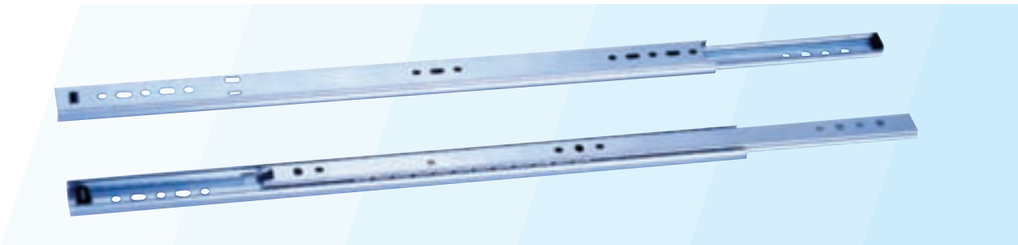

Features:

- **Applicatins:** Desk drawers, bedroom, kitchen cabinets and shallow drawers, etc.
- **Features:** Drawer and cabinet can be installed separately, the drawer is detachable.
- **Loading Capacity:** 33lbs(15kgs)per pair(350mm long).
- **Finish:** Black finish; zinc plating in bright, yellowish or black color.
- **Material:** Hardened cold rolled steel plate.
- **Length:** 300mm-600mm

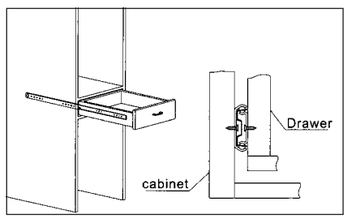

Fastening position for cabinet member

ITEM NO	SLIDE LENGTH A	SLIDE LENGTH B	SLIDE TRAVEL	C	X
2710-300	300	295	200	128	96
2710-350	350	345	233	160	128
2710-400	400	395	267	160	160
2710-450	450	445	300	192	192
2710-500	500	495	333	224	192
2710-550	550	545	367	256	224
2710-600	600	595	400	256	256

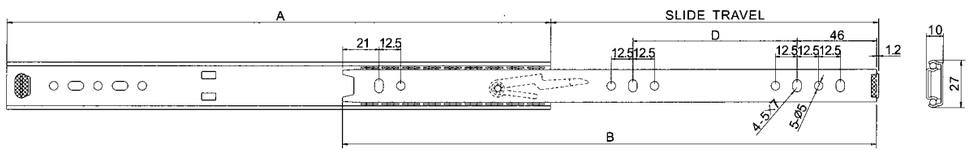

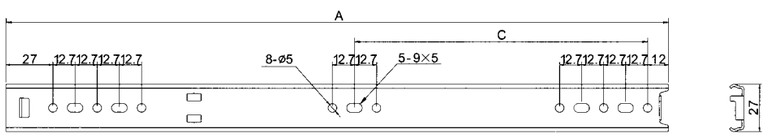

Thickness Range

No	材料厚度
1	1.0mm
2	1.0mm

FURNITURE HARDWARE SERIES
TRUMY®
www.trumy.cn

TM 3510

2/3 Single extension slide 35mm for detachable drawer

Product picture

Features:

- **Applicatins:** Desk drawer, drawers, storage cabinets and kitchen cabinets, etc.
- **Features:** Drawer and cabinet can be installed separately, the drawer is detachable.
- **Loading Capacity:** 66lbs(30kgs)per pair(450mm long).
- **Finish:** Black finish; zinc plating in bright, yellowish or black color.
- **Material:** Hardened cold rolled steel plate.
- **Length:** 300mm-650mm

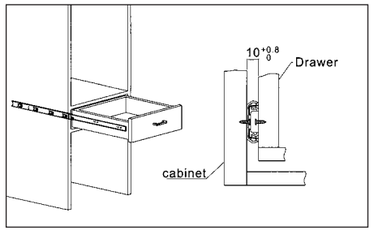

Fastening position for cabinet member

ITEM NO	SLIDE LENGTH A	SLIDE TRAVEL	B	C	D	E	F
3510-300	300	200	-	160	-	96	128
3510-350	350	233	-	192	-	128	128
3510-400	400	267	96	256	-	160	160
3510-450	450	300	96	288	-	160	192
3510-500	500	333	96	320	416	192	224
3510-550	550	367	96	320	416	224	224
3510-600	600	400	96	320	448	256	256
3510-650	650	433	96	320	480	288	288

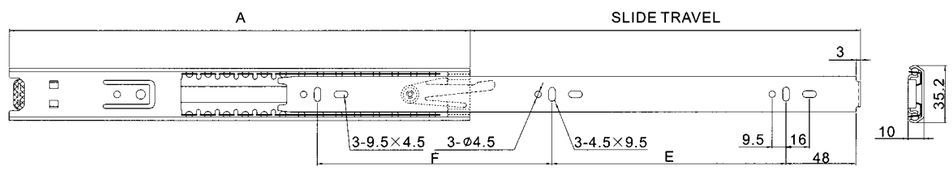

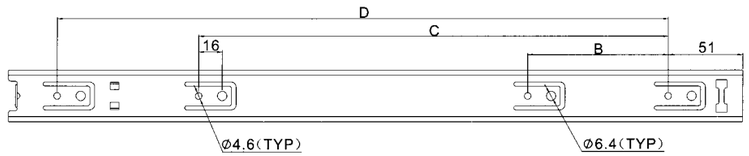

Thickness Range

No	材料厚度
1	1.0mm
2	1.0mm
3	1.0mm

TM W35 — 35mm 3-FOLD BALL BEARING SLIDE

Product picture

Features:

- **Material:** Cold-rolled steel plate
- **Finish:** Blue zinc-plated, color zinc-plated, black-plated. with anti-rust sealer
- **Recommended applications:** Mid-duty movable cabinet, desk drawer, ordinary funiture, or any application requiring 30kg load or less and requiring full extension.
- **Product features:** Fine adjustment of gap is possible when installing; quick separation mechanism; vibration prevention ball strip for absorbing impulsive force, and mechanism to prevent drawer from spring out.
- **Installation method:** Side mounting. 12.3+0.2mm

SIZE	A	B	C	D	E	F	G	H
10"	250	160						247
12"	300	224						297
14"	350	224			96			347
16"	400	224	288			128		397
18"	450	224	352		96	192		447
20"	500	224	352	416	96			497
22"	550	224	352	448	96	244	288	549
24"	600	224	352	480	96	244	288	597

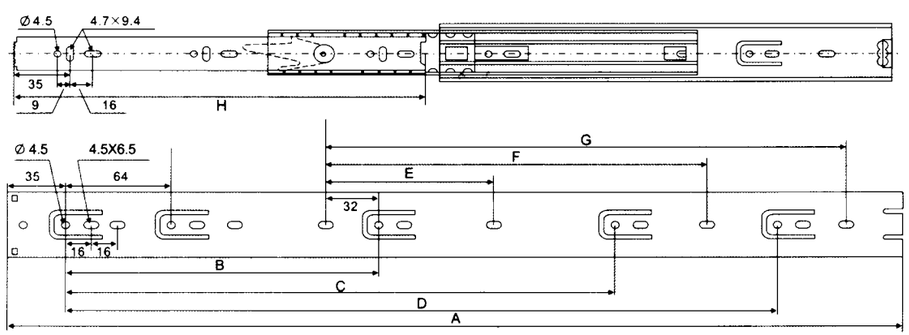

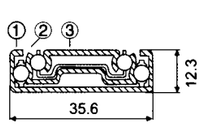

Thickness Range

No	W3509	W3510A	W3512
1	0.9mm	1.0mm	1.2mm
2	0.9mm	1.0mm	1.2mm
3	0.9mm	1.2mm	1.2mm

TM N40 — 40mm 3-FOLD BALL BEARING SLIDE

Product picture

Features:

- **Material:** Cold-rolled steel plate
- **Finish:** Blue zinc-plated, color zinc-plated, black-plated. with anti-rust sealer
- **Recommended applications:** Mid-duty movable cabinet, desk drawer, ordinary funiture, or any application requiring 40kg load or less and requiring full extension.
- **Product features:** Fine adjustment of gap is possible when installing; quick separation mechanism; vibration prevention ball strip for absorbing impulsive force, and mechanism to prevent drawer from spring out.
- **Installation method:** Side mounting. 12.7+0.2mm

SIZE	A	B	C	D	E	F
10"	250	160		160	247	
12"	300	192	128	96	297	
14"	350	192	160	96	347	64
16"	400	224	192	128	397	64
18"	450	224	192	160	447	64
20"	500	320	224	192	497	64
22"	550	384	256	192	547	64
24"	600	384	288	224	597	64

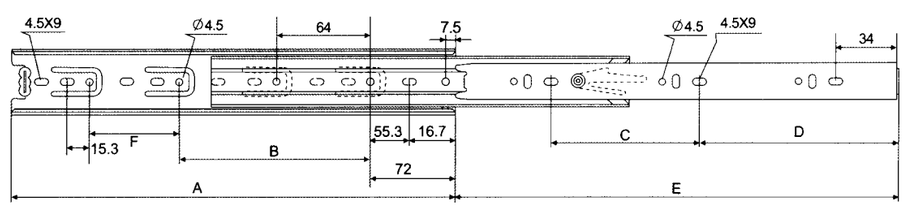

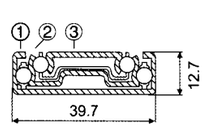

Thickness Range

No	N4010
1	1.0mm
2	1.0mm
3	1.0mm

TM N42 — 42mm 3-FOLD BALL BEARING SLIDE

Product picture

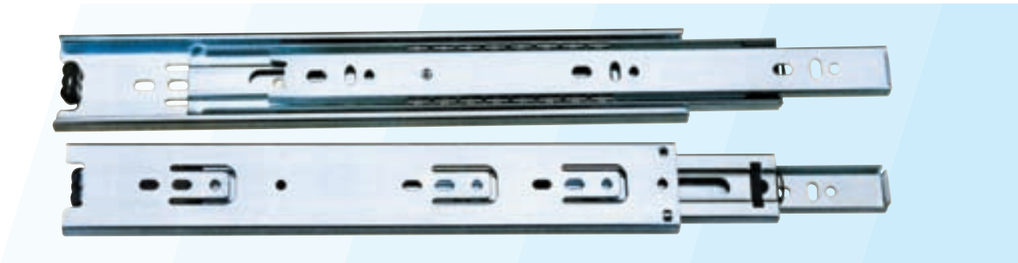

Features:

- **Material:** Cold-rolled steel plate
- **Finish:** Blue zinc-plated, color zinc-plated, black-plated. with anti-rust sealer
- **Recommended applications:** Mid-duty movable cabinet, desk drawer, ordinary funiture, or any application requiring 40kg load or less and requiring full extension.
- **Product features:** Fine adjustment of gap is possible when installing; quick separation mechanism; vibration prevention ball strip for absorbing impulsive force, and mechanism to prevent drawer from spring out.
- **Installation method:** Side mounting. 12.7+0.2mm

SIZE	A	B	C	D	E	F	G
10"	250	64	160		160		247
12"	300	64	192		96	128	297
14"	350	64	192	256	96	160	347
16"	400	64	224	288	128	192	397
18"	450	64	288	320	160	192	447
20"	500	64	320	384	192	224	497
22"	550	64	384	448	192	256	549
24"	600	64	448	512	224	288	597
26"	650	64	512	576	256	288	647

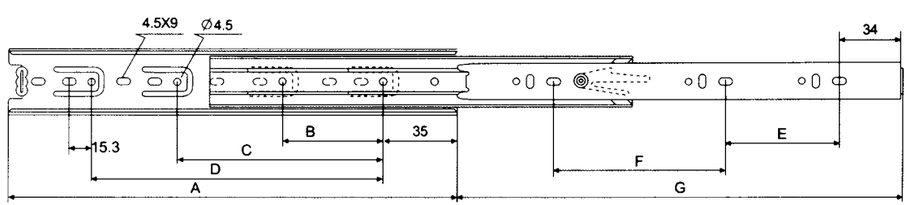

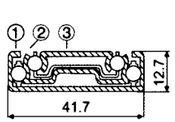

Thickness Range

No	N4210
1	1.0mm
2	1.0mm
3	1.0mm

FURNITURE HARDWARE SERIES
TRUMY®
www.trumy.cn

TM N45 — 45mm 3-FOLD BALL BEARING SLIDE

Product picture

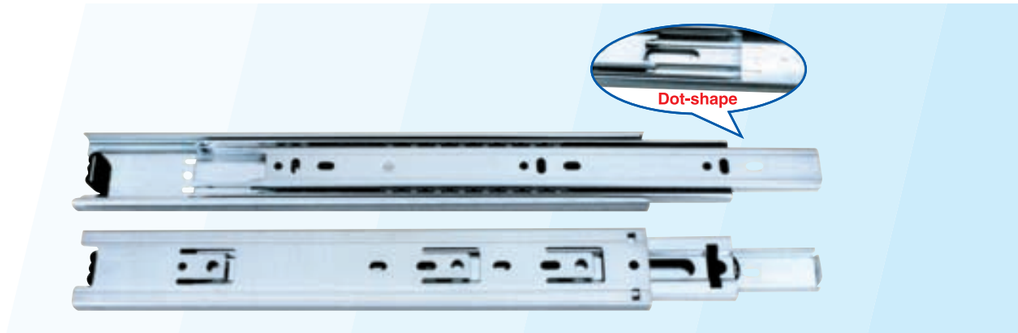

Features:

- **Material:** Cold-rolled steel plate
- **Finish:** Blue zinc-plated, color zinc-plated, black-plated. with anti-rust sealer
- **Recommended applications:** Mid-duty movable cabinet, desk drawer, ordinary funiture, or any application requiring 40kg load or less and requiring full extension.
- **Product features:** Fine adjustment of gap is possible when installing; quick separation mechanism; vibration prevention ball strip for absorbing impulsive force, and mechanism to prevent drawer from spring out.
- **Installation method:** Side mounting. 12.7+0.2mm

SIZE	A	B	C	D	E	F	G
10"	250	64	160		160		247
12"	300	64	192		96	128	297
14"	350	64	192	256	96	160	347
16"	400	64	224	288	128	192	397
18"	450	64	288	320	160	192	447
20"	500	64	320	384	192	224	497
22"	550	64	384	448	192	256	549
24"	600	64	448	512	224	288	597
26"	650	64	512	576	256	288	647

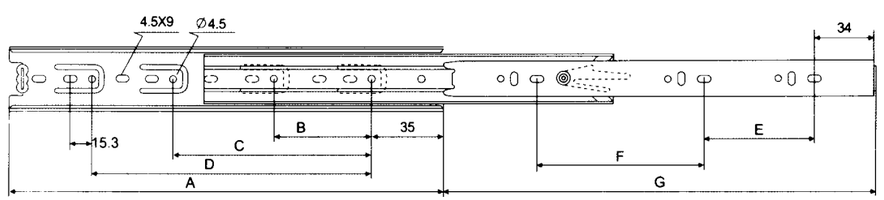

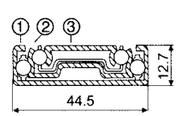

Thickness Range

No	N4510	N4510A	N4512	N4515
1	0.9mm	1.0mm	1.2mm	1.2mm
2	0.9mm	1.0mm	1.2mm	1.2mm
3	0.9mm	1.2mm	1.2mm	1.5mm

TM N45L

45mm 3-FOLD BALL BEARING SLIDE

Product picture

Features:

- **Material:** Cold-rolled steel plate
- **Finish:** Blue zinc-plated, color zinc-plated, black-plated. with anti-rust sealer
- **Recommended applications:** Mid-duty movable cabinet, desk drawer, ordinary funiture, or any application requiring 40kg load or less and requiring full extension.
- **Product features:** Fine adjustment of gap is possible when installing; quick separation mechanism; vibration prevention ball strip for absorbing impulsive force, and mechanism to prevent drawer from spring out.
- **Installation method:** Side mounting. 12.7+0.2mm

SIZE	A	B	C	D	E	F	G
14"	350	160			128	128	343
16"	400	160			128	160	393
18"	450	160	96		128	224	443
20"	500	160	128		192	192	493
22"	550	160	160		192	224	543
24"	600	160	96	128	224	256	593
26"	650	160	160	128	256	256	643
28"	700	192	160	128	288	288	693

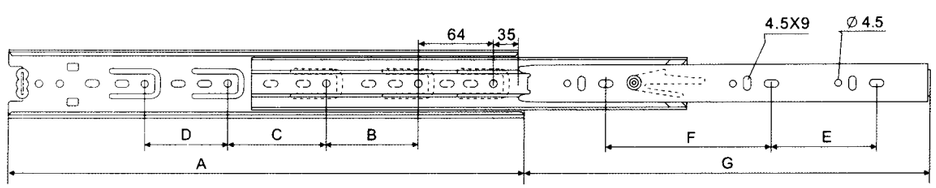

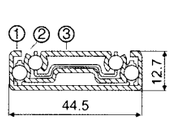

Thickness Range

No	N4512L
1	1.2mm
2	1.2mm
3	1.2mm

FURNITURE HARDWARE SERIES
TRUMY®
www.trumy.cn

TM N45P

45mm 3-FOLD BALL BEARING SLIDE

Product picture

Features:

- **Material:** Cold-rolled steel plate
- **Finish:** Blue zinc-plated, color zinc-plated, black-plated. with anti-rust sealer
- **Recommended applications:** Mid-duty movable cabinet, desk drawer, ordinary funiture, or any application requiring 40kg load or less and requiring full extension.
- **Product features:** Fine adjustment of gap is possible when installing; quick separation mechanism; vibration prevention ball strip for absorbing impulsive force, and mechanism to prevent drawer from spring out.
- **Installation method:** Side mounting. 12.7+0.2mm

SIZE	A	B	C	D	E	F	G
14"	350	160			128	128	343
16"	400	160			128	160	393
18"	450	160	96		128	224	443
20"	500	160	128		192	192	493
22"	550	160	160		192	224	543
24"	600	160	96	128	224	256	593
26"	650	160	160	128	256	256	643
28"	700	192	160	128	288	288	693

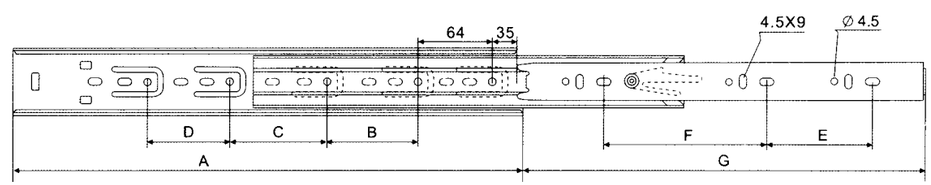

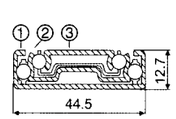

Thickness Range

No	N4512P
1	1.2mm
2	1.2mm
3	1.2mm

TM N45H — 45mm 3-FOLD BALL BEARING SLIDE

Product picture

Features:

- **Material:** Cold-rolled steel plate
- **Finish:** Blue zinc-plated, color zinc-plated, black-plated. with anti-rust sealer
- **Recommended applications:** Mid-duty movable cabinet, desk drawer, ordinary funiture, or any application requiring 40kg load or less and requiring full extension.
- **Product features:** Fine adjustment of gap is possible when installing; quick separation mechanism; vibration prevention ball strip for absorbing impulsive force, and mechanism to prevent drawer from spring out.
- **Installation method:** Side mounting. 12.7+0.2mm

SIZE	A	B	C	D	E	F	G
14"	350	160			128	128	343
16"	400	160			128	160	393
18"	450	160	96		128	224	443
20"	500	160	128		192	192	493
22"	550	160	160		192	224	543
24"	600	160	96	128	224	256	593
26"	650	160	160	128	256	256	643
28"	700	192	160	128	288	288	693

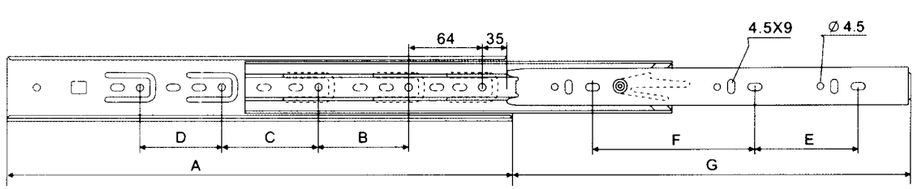

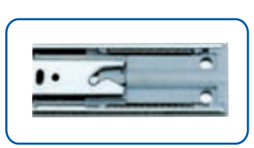

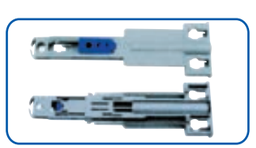

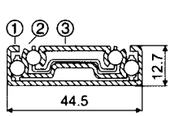

Thickness Range

No	N4512H
1	1.2mm
2	1.2mm
3	1.2mm

TM V6 — CONCEALED SILENT SLIDE SYSTEM

Product picture

Installation Dimensions

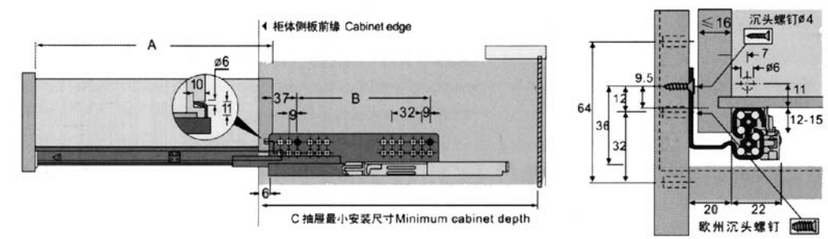

Load 30kg
Stability and durability
Mute autisitic damping function.
Slide with self-cleaning feature,
No tools installation and removal.

(mm)

	ITEM NO.	V6-300(12")	V6-350(14")	V6-400(16")	V6-450(18")	V6-500(20")	V6-550(22")	V6-600(24")
A	Drawer length	300	350	400	450	500	550	600
B	Hole distance size	160	192	224	256	288	288	320
C	Minimum cabinet depth	315	335	415	465	515	565	615

Schematic diagram of pre-installed connector

FRONT SIDE CONNECTOR

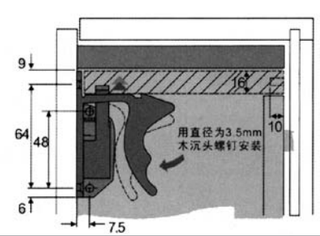

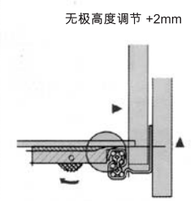

Assembling no need for any tools

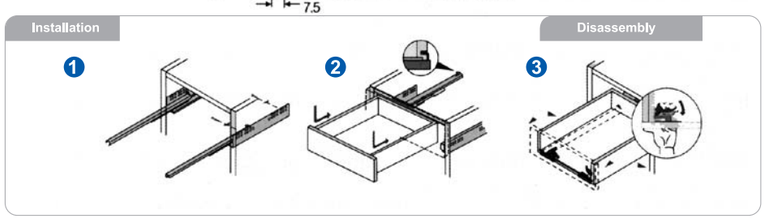

FURNITURE HARDWARE SERIES
TRUMY®
www.trumy.cn

TM 35 Slide steel holder

Product picture

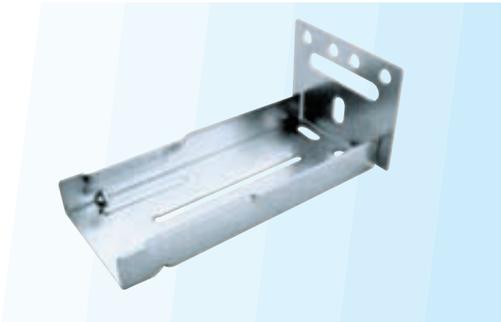

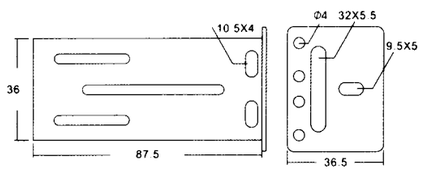

TM 45 Slide steel holder

Product picture

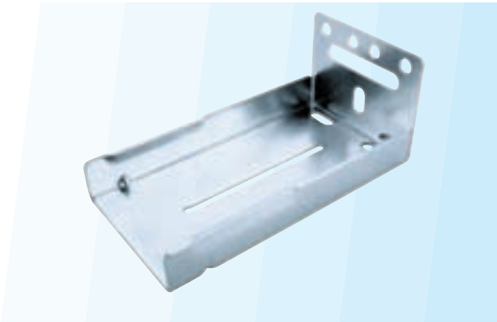

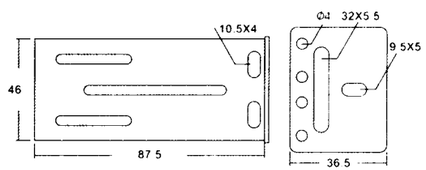

3-FOLD BALL BEARING SLIDE

Illustration

Mounting Instructions.

Press release lever and pulling drawer box forward to disconnet the drawer member

Mounting slide to cabinet.

1. Install cabinet member 1/8" behind drawer front.
2. Locate the slide centerline. Mount no more than 7/8" from bottom of drawer opening.
3. Use 3 screws per side in breathing tabs only to secure cabinet member to cabinet. Do not install the remainder of screws at this time or breathing tab will not "breath".

Mounting slide to drawer.

Mount drawer member with 4 screws on each side.

Fitting drawer into cabinet.

1. Move ball retainer fully to the front.
2. Carefully engage drawer member into the ball retainer and close drawer. As drawer members are inserted into the ball retainer, the breathing tabs may "breath". Careful reinsertion is necessary to engage drawer member into ball retainer properly.
3. If the drawer is to carry a heavy load, install screws into additional mounting holes.

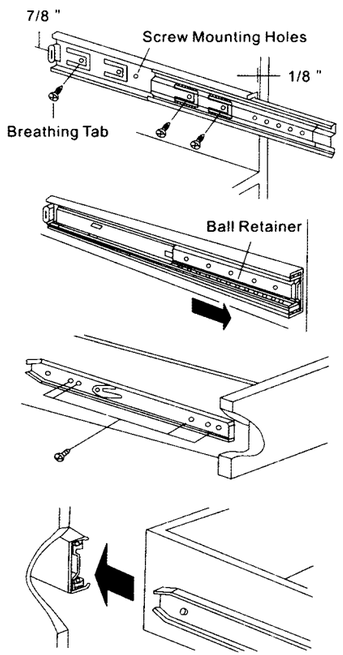

PRODUCT FITTINGS

Soft-closing Hydraulic Damper

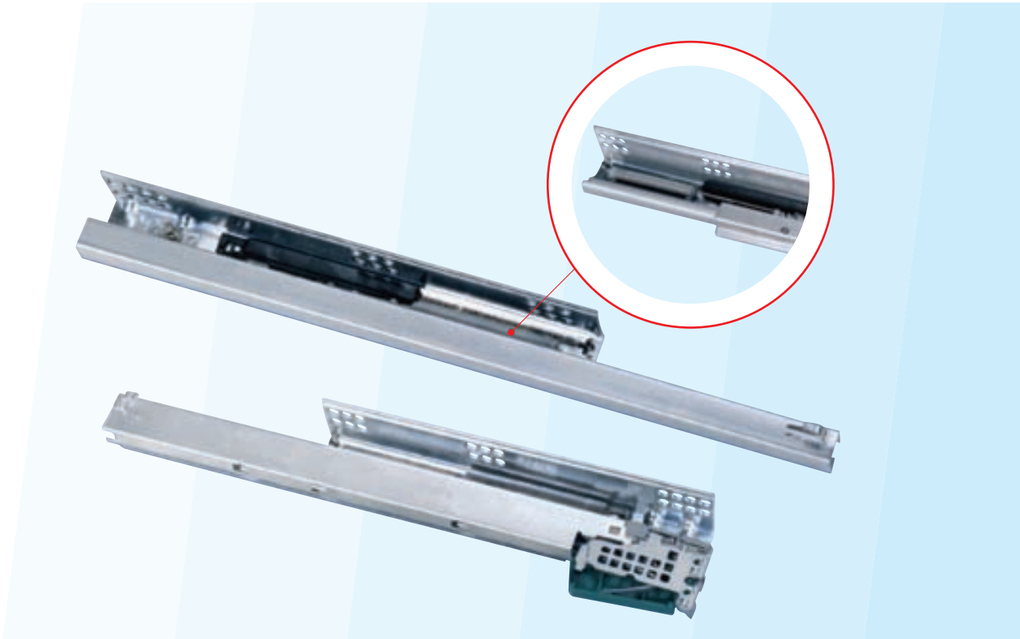

Gallery

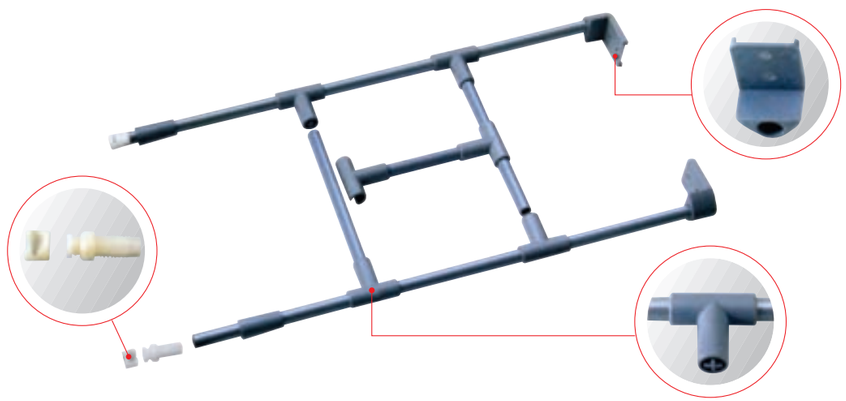

TM 708A

Full extension metal drawer

Product picture

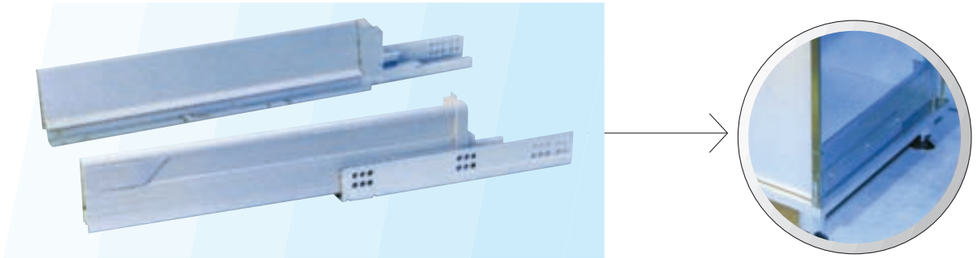

Features:

- Panel height:86mm
- Full Extension concealed metal drawer
- Self-closing feature with 50mm closing range
- Carrying capacity: 30kg
- Color:According to the requirement from customer
- Size: 400mm/450mm/500mm/550mm

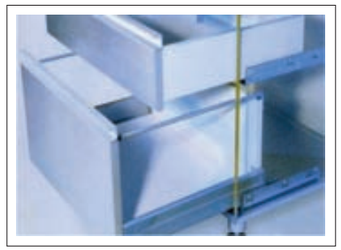

Assembling diagram

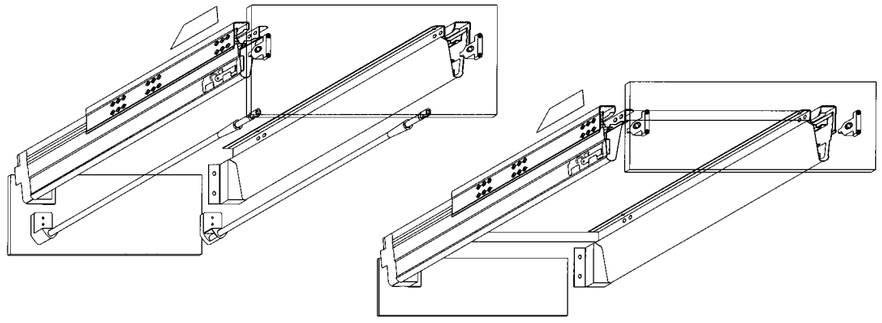

Fastening position for cabinet member

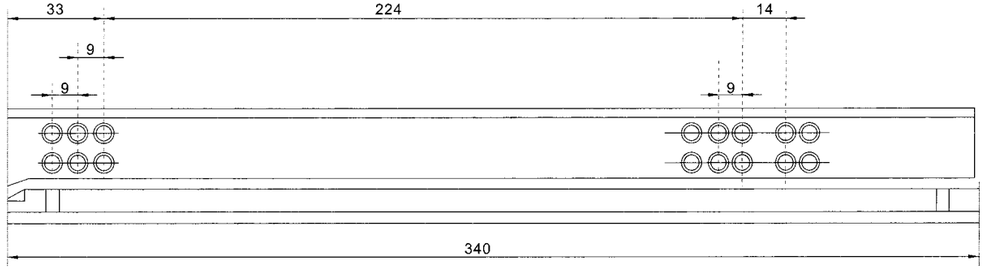

400mm\450mm\500mm\550mm

FURNITURE HARDWARE SERIES
TRUMY®
www.trumy.cn

TM 708BJ

Undermount slide with locking handles, single extension

Product picture

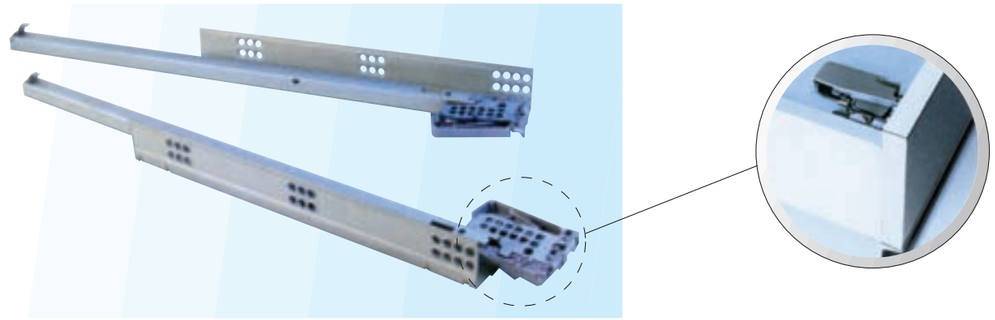

Features:

Bottom mount, Self closing, with Locking handles

- Thickness: 1.5mm galvanised panel
- Carrying capacity: 30kg
- Concealed/ Undermounted

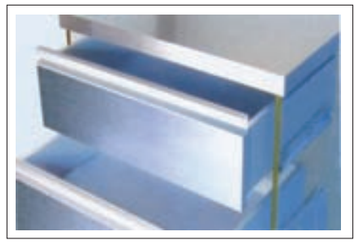

Installation diagram for 708BJ with front locking peg

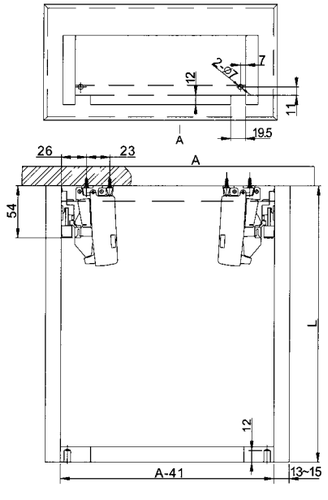

Fastening position for cabinet member

ITEM NO	L SLIDE LENGTH MM	L1 CABINET DEPTH	SET/CARTON
708BJ	300	317	10
708BJ	350	367	10
708BJ	400	417	10
708BJ	450	467	10
708BJ	500	517	10
708BJ	550	567	10

TM 708CJ

Undermount slide with locking handles, full extension

Product picture

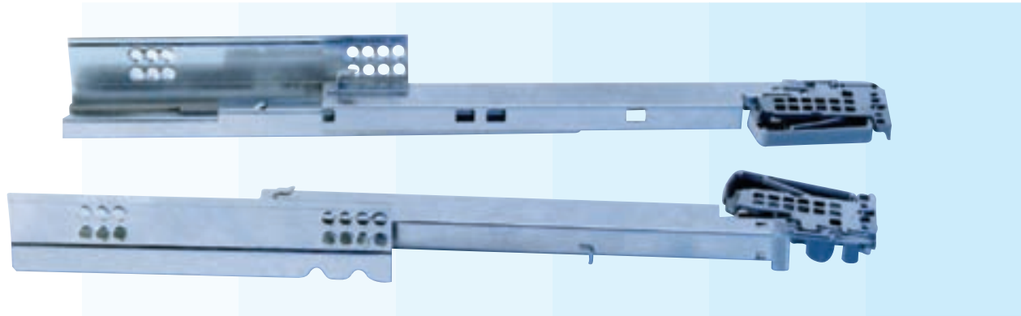

Features:

Bottom mount, Self closing, with Locking handles

- Thickness: 1.5mm galvanised panel
- Carrying capacity: 30kg
- Concealed/ Undermounted

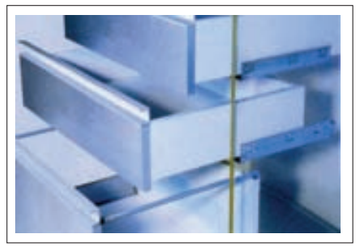

Installation diagram for 708CJ with front locking peg

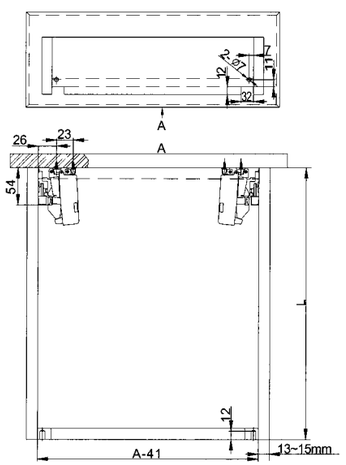

Fastening position for cabinet member

ITEM NO	L SLIDE LENGTH MM	L1 CABINET DEPTH	SET/CARTON
708CJ	350	367	10
708CJ	400	417	10
708CJ	450	467	10
708CJ	500	517	10
708CJ	550	567	10
708CJ	600	617	10

TM 708BT

UNDERMOUNT SLIDE WITH ADJUSTABLE SCREW, SINGLE EXTENSION

Product picture

Features:

- Compact design, smooth slide without noise.
- Carrying capacity: 30kg
- Self closing
- Easy installation with bolt, adjustable-panel height

Installation diagram for 708BTwith front locking peg

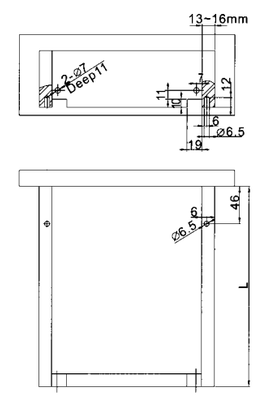

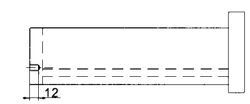

Diagram for drilling holes on 708BT

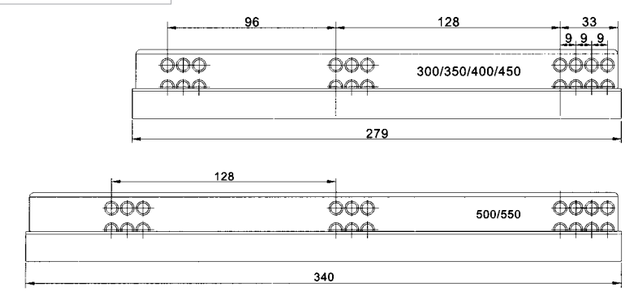

Installation diagram

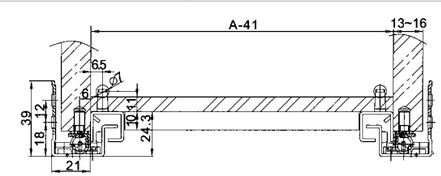

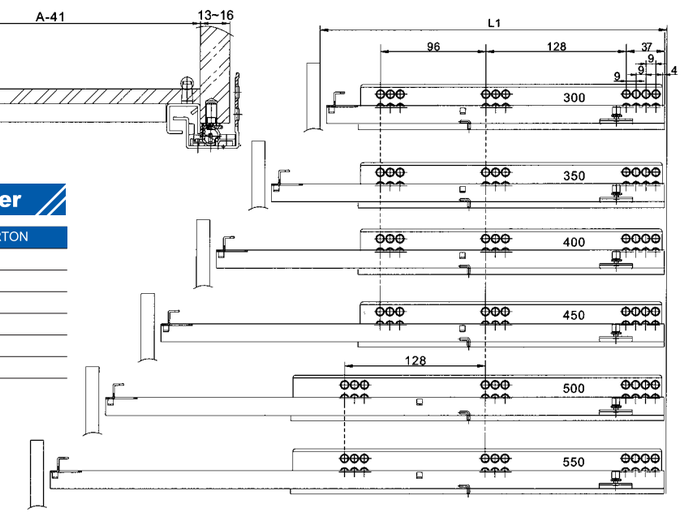

Fastening position for cabinet member

ITEM NO	L SLIDE LENGTH MM	L1 CABINET DEPTH	SET/CARTON
708BT	300	316	10
708BT	350	366	10
708BT	400	416	10
708BT	450	466	10
708BT	500	516	10
708BT	550	566	10

UNDERMOUNT SLIDE WITH ADJUSTABLE SCREW, FULL EXTENSION

TM 708CT

Product picture

Features:

- Compact design, smooth slide without noise.
- Carrying capacity: 30kg
- Self closing
- Easy installation with bolt, adjustable-panel height

Installation diagram for 708CTwith front locking peg

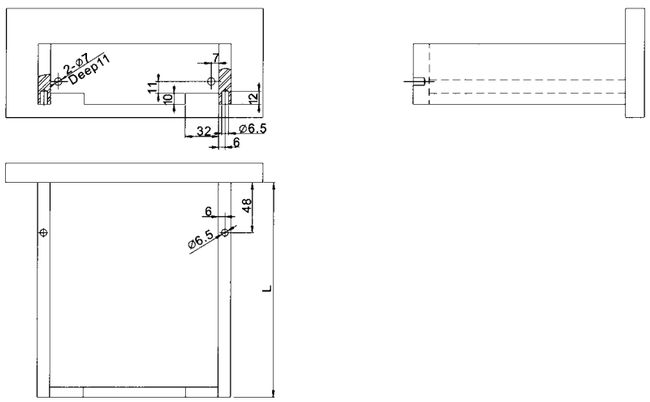

Diagram for drilling holes on 708CT

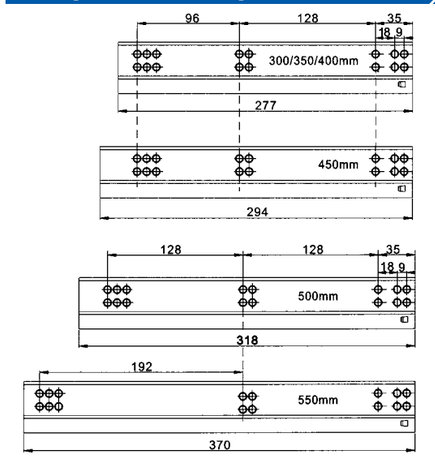

Installation diagram

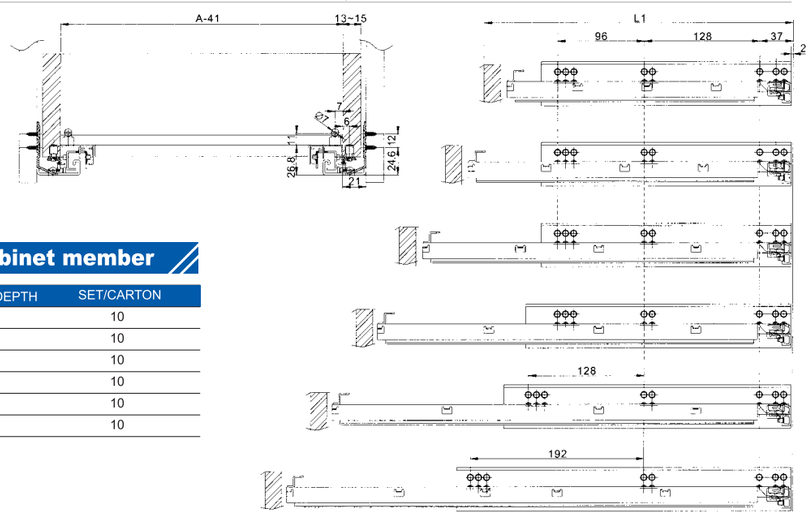

Fastening position for cabinet member

ITEM NO	L SLIDE LENGTH MM	L1 CABINET DEPTH	SET/CARTON
708BT	300	316	10
708BT	350	366	10
708BT	400	416	10
708BT	450	466	10
708BT	500	516	10
708BT	550	566	10

FURNITURE HARDWARE SERIES
TRUMY®
www.trumy.cn

TM-001

3" 4" 5" 6"

CP

TM-003

YZP

TM-005

2" 2-1/2" 3" 4" 5"

BJ

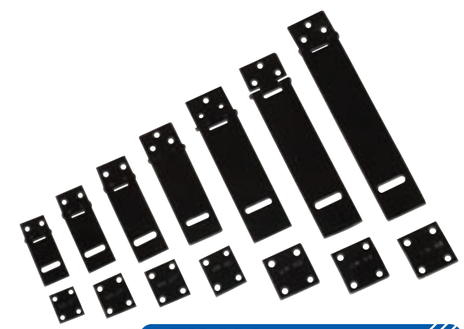

TM-004

1-1/2" 2" 2-1/2" 3" 3-1/2" 4" 5" 6"

BJ

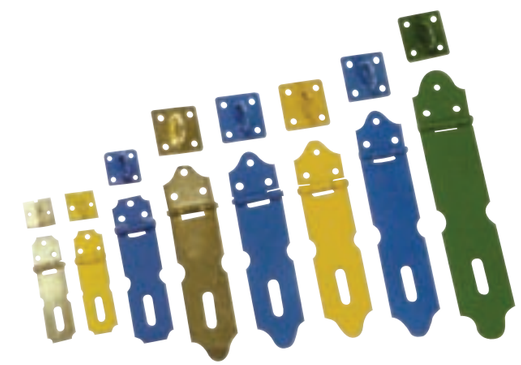

TM-006

2" 2-1/2" 3" 4" 5"

BJ BP YZP

TM-007

2" 2-1/2" 3" 4" 5" 6" 8"

BJ

TM-008

2" 2-1/2" 3" 4" 5" 6" 8" 10" 12" 14" 16" 18"

BJ

TM-009

3" 4" 5" 6"

BJ

TM-010

Narrow Type

3" 4" 5" 6"

BJ

TM-011

1"-1/2" 2"

BJ

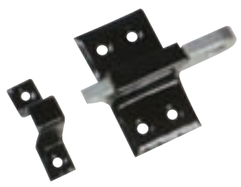

TM-013

BJ

TM-015-1

Steel

8" 10" 12" 14" 16"

ZP BJ

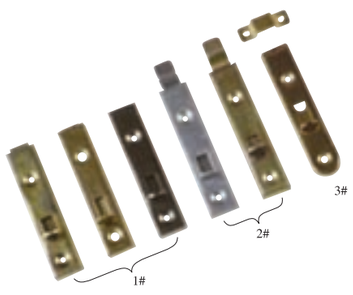

TM-012

ZP BP YZP

TM-016

200mm 250mm 300mm

NP

FURNITURE HARDWARE SERIES
TRUMY®
www.trumy.cn

TM-017

5" 9"

AC BP CP

TM-029

4" 4-1/2" 5" 6"

TM-020

24x200mm 24x400mm

ZP BP YZP AC GP

TM-025

6" 8" 10" 12" 16" 20"

BP ZP NP

TM-030

1/2"	3/4"	7/8"	1"
1-1/4"	1-1/2"	1-3/4"	2"
2-1/4"	2-1/2"	2-3/4"	3"
3-1/4"	3-1/2"	3-3/4"	4"
4-1/2"	5"		

ZP

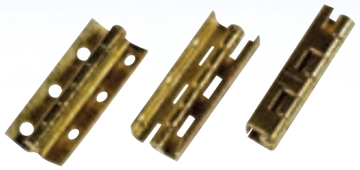

TM-032
YZP BP

TM-042
Wide Type
3" 4" 5" 6"
BJ

TM-047
125mm 140mm
ZP

TM-043
3" x 4"
4" x 5"
5" x 6"
6" x 8"
8" x 10"
10" x 12"
12" x 14"
BJ SP

TM-048
125mm 140mm
ZP

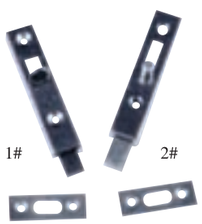

TM-049
70mm 75mm
ZP BP

TM-050-2
ZP

FURNITURE HARDWARE SERIES
TRUMY®
www.trumy.cn

TM-045
100mm 120mm
140mm 160mm
BJ

TM-050-1
ZP

TM-054
400mm
ZP

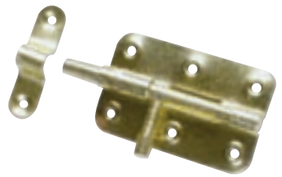

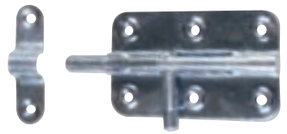

TM-056
118mm
ZP YZP

TM-055-1
400mm
ZP

TM-055-2
200mm
BJ

TM-057
100mm 120mm 140mm 160mm
BJ

TM-059-1
3" 4" 5" 6" 8"
BJ

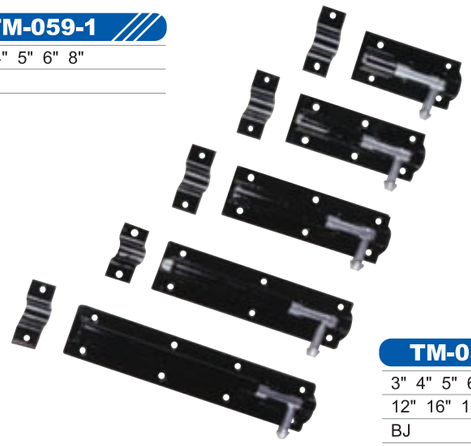

TM-059-2
3" 4" 5" 6" 8" 10"
12" 16" 18"
BJ

TM-063
3" 6" 8"
BJ

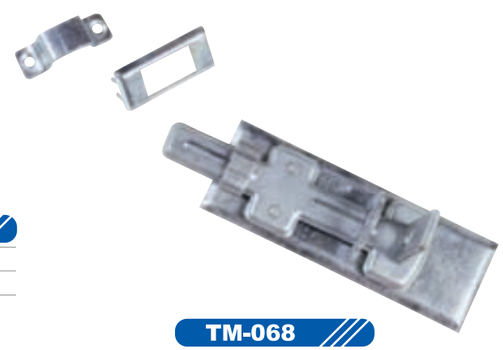

TM-068
4-1/2" 5-1/2"
ZP

TM-075
85mm 110mm
BJ

TM-060

FURNITURE HARDWARE SERIES
TRUMY®
www.trumy.cn

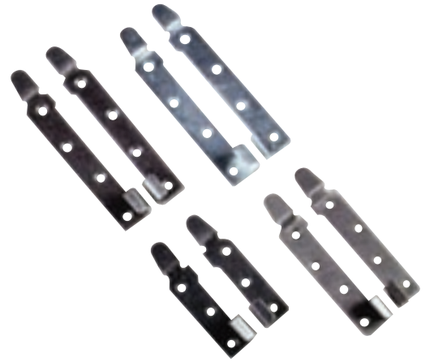

TM-074
95mm x 2mm
100mm x 2mm
ZP

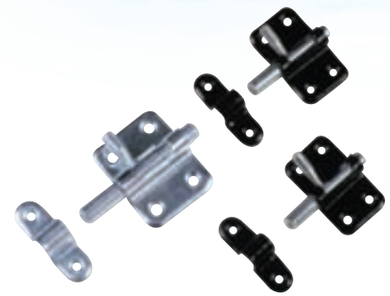

TM-077
25mm 35mm
BJ ZP

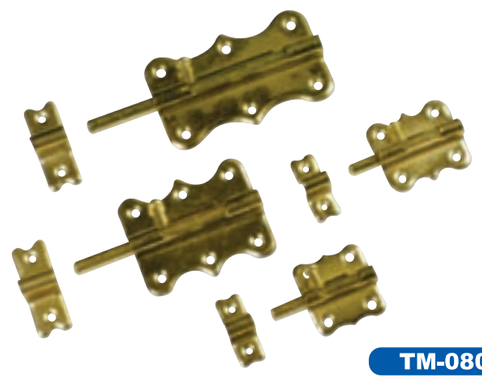

TM-080
1-1/2" 2" 3" 4"
BP

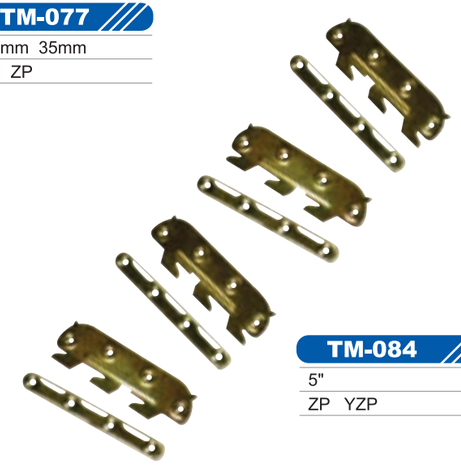

TM-084
5"
ZP YZP

TM-089
Steel & Brass
NP BP

TM-090

100mm 130mm 150mm
175mm 200mm 250mm
ZP BJ SP

TM-091

Steel & Stainless
10" 12" 14"
ZP

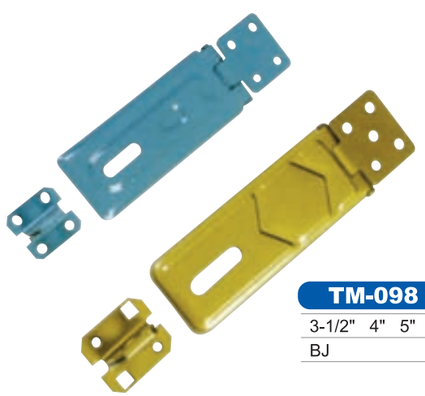

TM-098

3-1/2" 4" 5"
BJ

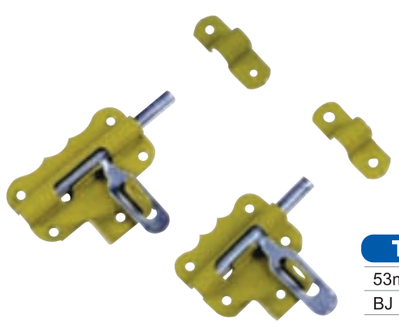

TM-095

53mm 68mm
BJ

TM-149

TM-150

YZP BP

FURNITURE HARDWARE SERIES
TRUMY®
www.trumy.cn

TM-159

Stainless

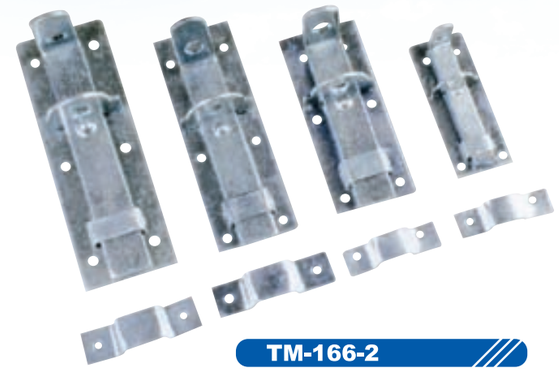

TM-166-2

50mm 65mm 75mm 80mm
100mm 120mm 140mm 175mm
ZP

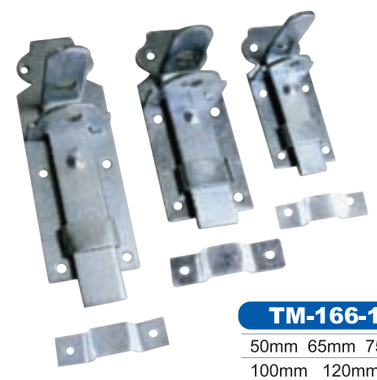

TM-166-1

50mm 65mm 75mm 80mm
100mm 120mm 140mm 175mm
ZP

TM-164

2" 2-1/2" 3" 4"
ZP BJ

TM-178

8" 10" 12"
NP

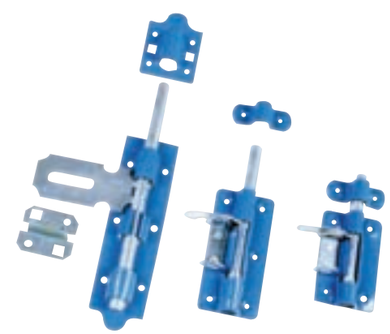

TM-168

3" 4" 6"
BJ

TM-170
3" 3-1/2" 4"
BJ BP ZP YZP

TM-175
90mm
BJ

TM-099
ZP

TM-180
1-1/4" 1-1/2" 2" 2-1/2"
ZP

TM-176
ZP

TM-177
90mm
ZP

TM-169
10" x 12"
BJ

TM-181
4"-1/2"
BJ

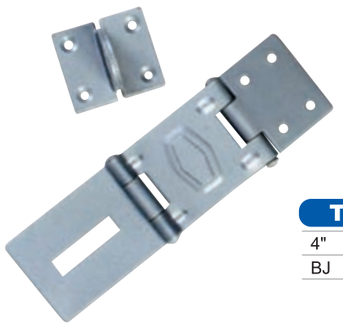

TM-192
4"
BJ

FURNITURE HARDWARE SERIES
TRUMY®
www.trumy.cn

TM-194
ZP

TM-184
4"
BJ

TM-187
3" 4"
BJ

TM-200

TM-185
3-1/2"
ZP BJ

TM-195
125mm 90mm 60mm
ZP

TM-182
2" 3" 4" 6" 12"
AC BP NP

TM-198
ZP

TM-196
90mm 60mm
ZP

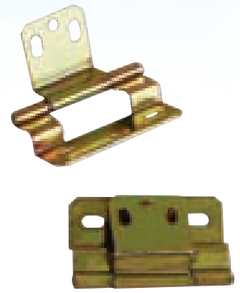

TM-202
ZP

TM-201
ZP

TM-205-1
2" 3" 4" 5" 6" 8" 12"
Stainless

TM-205-2
2" 3" 4" 5" 6" 8" 12"
NP & Stainless

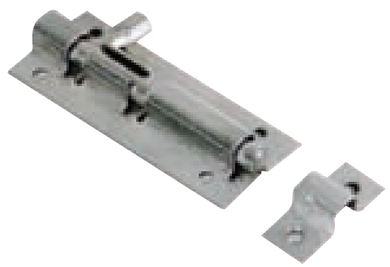

TM-197
1-1/2" 2" 2-1/2" 3" 4"
NP

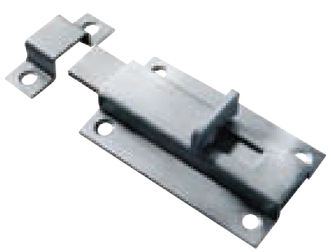

TM-206
3"
Stainless

TM-TB04
Double safty tower bolt

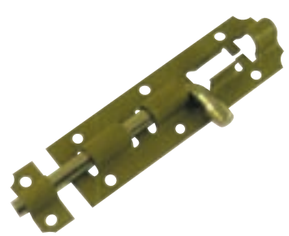

TM-TB05
Yellow "A" type iron tower bolt

TM-TB07
Heavy duty black japanned tower bolt

TM-TB11
Cellar window bolt

TM-TB12
Welding cellar window bolt

TM-TB13
Heavy type cellar window bolt

TM-TB14
Cabinet bolt

TM-TB14A
Cabinet bolt

TM-TB15
Cabinet bolt

TM-TB16
Cabinet bolt

TM-TB17
Cabinet bolt

TM-TB18
Embossed iron tower bolt

TM-TB19
New type flat tower bolt

TM-TB20
New type flat tower bolt

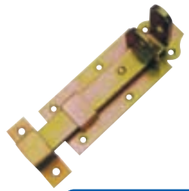

TM-TB21
Heavy type flat tower bolt

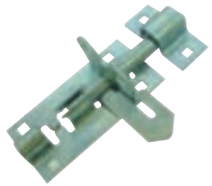

TM-TB26
Heavy type tower bolt

TM-TB27
Heavy type tower bolt

TM-TB28
Heavy duty black japanned tower bolt

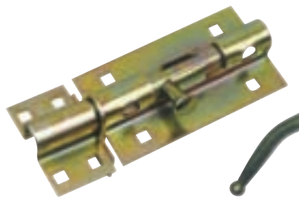

TM-TB23A
Spain type Heavy tower bolt

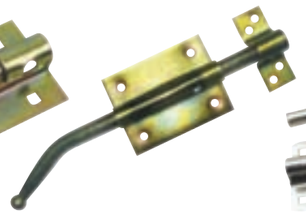

TM-TB23B
Spain type Heavy tower bolt

TM-TB24
"T" type tower bolt

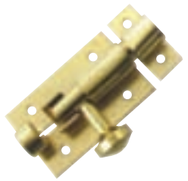

TM-TB25
Profiled iron tower bolt

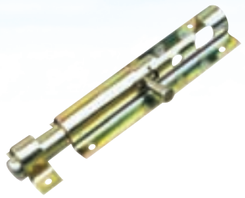

TM-TB30
Heavy type tower bolt

TM-TB31
Heavy duty tower bolt

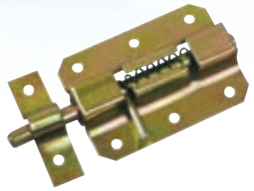

TM-TB36
Spring bolt

TM-TB37
New type tower bolt

TM-TB33
Heavy duty tower bolt

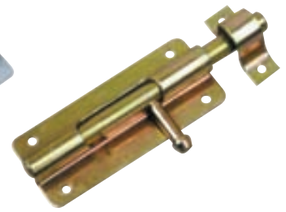

TM-TB34
Heavy duty tower bolt

TM-TB35
Heavy duty tower bolt

TM-TB38
Bolt

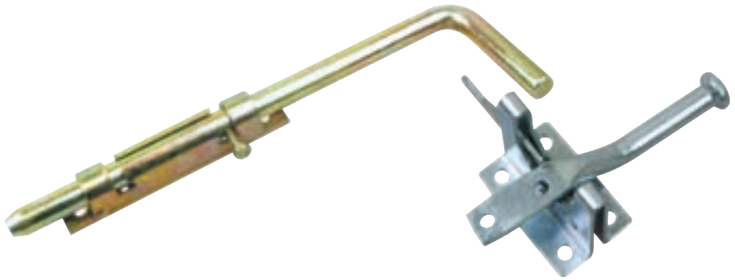

TM-TB39
Gate catch

TM-TB40
Bolt

TM-HS05
European hasps & staple

TM-HS07
Heavy duty hasps & staple

TM-HS08
Heavy duty hasps & staple

TM-HS09
Heavy duty hasps & staple

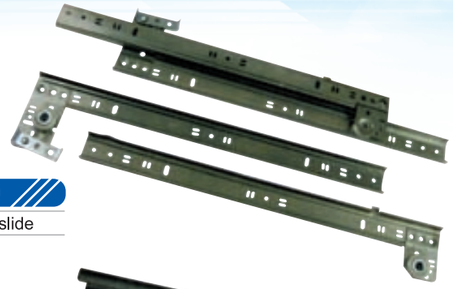

TM-DS09
American drawer slide

TM-P01
Window handle

TM-DS10
Center type drawer slide

TM-P05
European style pull

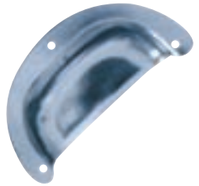

TM-P06
Hand-dug

TM-P07
Window handle

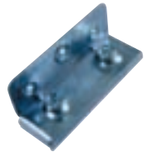

TM-H05
Double screw bed hinge

TM-H06
Single screw bed hinge

TM-H08
Welding hinge

TM-H13
Connector

TM-H14
A single-line hinge

TM-H17
Bed hinge

TM-H18
Welding hinge

TM-H19
Steel door hinge

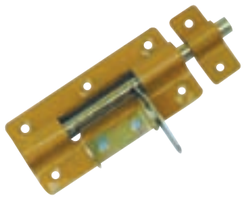

TM-TB42
Lock bolt double action

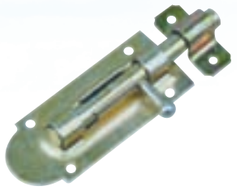

TM-TB43
Round head bolt

TM-ZC12
Furniture fitting

TM-ZC14
Furniture fitting

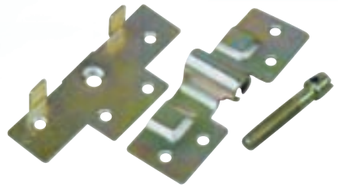

TM-OT14
Connector

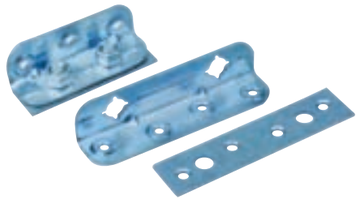

TM-H20
Bed hinge

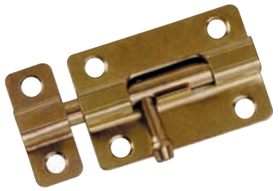

TM-JS01
1-1/2" 2" 2-1/2" 3" 4" 6"
BP/NP/ZP

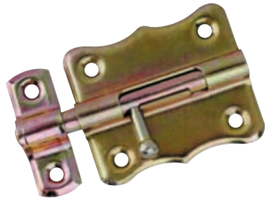

TM-JS02
25mm 30mm 35mm 40mm
50mm 60mm 70mm 80mm
100mm
BP/NP/ZP

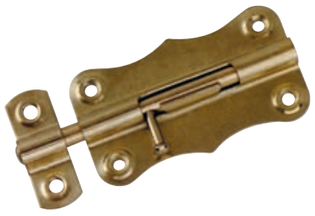

TM-JS03
1-1/4" 2" 1-1/2" 2" 2-1/2"
3" 4" 5"
BP/NP/ZP

TM-JS04
2-3/4"
BP/NP

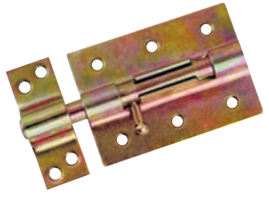

TM-JS05
70mm(3") 100mm(4")
125mm(5") 150mm(6")
BP/NP/ZP/BJ

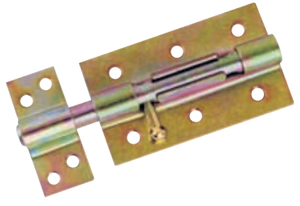

TM-JS06
70mm(3") 100mm(4")
125mm(5")
BP/NP/ZP/BJ

TM-JS07
4"X3/8" 4"X3/8"LS 6"x3/8" 6"x1/2"
6"x1/2"LS 8"x1/2" 8"x1/2"LS
ZP

TM-JS08
160mm 200mm 250mm
300mm
ZP

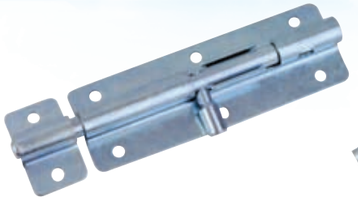

TM-JS10
80x9mm 100x9mm 120x9mm
COLOR:white brown black grey

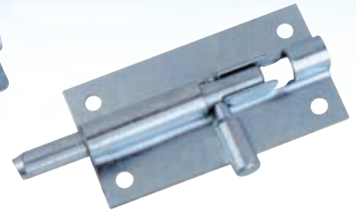

TM-JS11
60mm
ZP

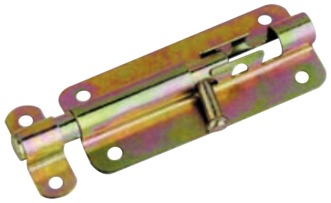

TM-JS12
100mm 118mm
ZP

TM-JS13
10x70mm 12x80mm 13x90mm
14X125mm
ZP

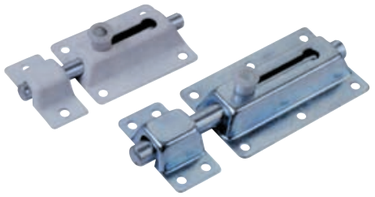

TM-JS14
35mm 45mm 60mm 80mm
ZP
COLOR: white black

TM 3003

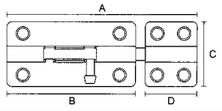

Heavy duty barrel bolt

Item No.	Size	Dimension(mm) A	B	C	D	Thickness(mm)
300301	4"	118	76	41	30	1.5
300302	6"	159	117	41	30	1.5

TM 3004

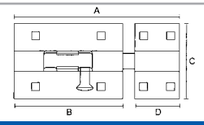

Extra heavy duty bolt

Item No.	Size	Dimension(mm) A	B	C	D	Thickness(mm)
300401	4"	120	93	68	38	2.0
300402	5"	152	114	68	38	2.0
300403	8"	190	152	68	38	2.0

TM 3008

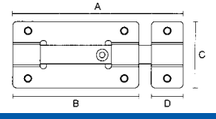

Surface bolt

Item No.	Size	Dimension(mm) A	B	C	D	Thickness(mm)
300801	2.5"	65	51	38.5	13	1.0
300802	5"	143	100	53	25	2.0

TM 3012

Drop bolt

Item No.	Size(mm)	Dimension(mm) A	B	Thickness(mm)
301201	300(1)	300	80	12
301202	350(1)	350	80	12
301203	450(1)	450	80	12
301204	300(2)	300	80	12
301205	350(2)	350	80	12
301206	400(2)	450	80	12

TM 3014

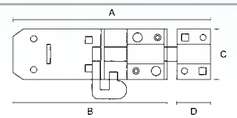

Heavy duty pad bolt

Item No.	Size	Dimension(mm) A	B	C	D	Thickness(mm)
301401	6"	170	130	45	30	2.0

TM 3015

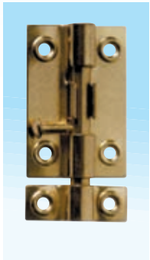

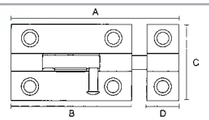

Barrel bolt

Item No.	Size	Dimension(mm) A	B	C	D	Thickness(mm)
301501	1-1/2"	50	38	34	12	1.0
301502	2"	65	50	34	12	1.0
301503	2-1/2"	75	64	34	12	1.0

HASP & STAPLE SERIES

TM 4001

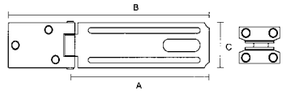

Safety Hasp and staple

Item No.	Size	Dimension(mm) A	B	C	Thickness(mm)
400101	1-1/2"	38	55.5	19	1.2
400102	1-3/4"	44.5	62	19	1.2
400103	2"	50	70	25.5	1.8
400104	2-1/2"	63	90	25.5	1.8
400105	3-1/4"	76	110	38	1.8
400106	4-1/2"	114	161	38	2.0
400107	6"	152.5	220	44.5	2.0

TM 4002

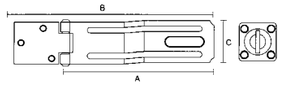

Swivel hasp & staple

Item No.	Size	Dimension(mm) A	B	C	Thickness(mm)
400201	3-1/4"	73	107	38	1.8
400202	4-1/2"	111	158	38	2.0
400203	6"	150	218	44.5	2.0

TM 4003

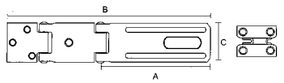

Double hinge safety hasp

Item No.	Size	Dimension(mm) A	B	C	Thickness(mm)
400301	3-1/2"	76	167	38	1.8
400302	4-1/2"	154	222	38	2.0

TM 4004

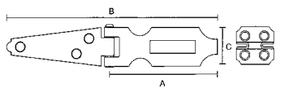

Hinge hasp and staple

Item No.	Size	Dimension(mm) A	B	C	Thickness(mm)
400401	3"	76	150	30	1.5

TM 4006

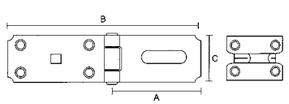

Heavy duty hasp & staple

Item No.	Size	Dimension(mm) A	B	C	Thickness(mm)
400601	7-1/4"	84	184	48	4.0

TM 4007

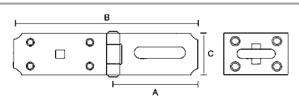

Heavy duty hasp & staple

Item No.	Size	Dimension(mm) A	B	C	Thickness(mm)
400701	7-1/4"	89	190	44	4.0

TM 4008

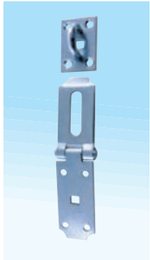

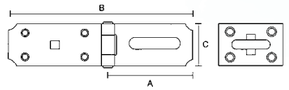

Swivel hasp & staple

Item No.	Size	Dimension(mm) A	B	C	Thickness(mm)
400801	50	50	74	25	1.2
400802	60	60	84	25	1.2
400803	90	95	136	36	1.5
400804	100	105	146	36	1.5
400805	115	120	151	36	1.5
400806	140	147	216	44	2.0
400807	150	157	226	44	2.0
400808	200	207	276	44	2.0

TM 4009

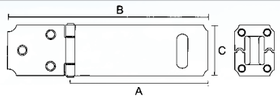

Safety hasp and staple (Stainless steel 304)

Item No.	Size	Dimension(mm) A	B	C	Thickness(mm)
400901	90	91	134	36	1.5
400902	115	116	159	36	1.5

TM 4010

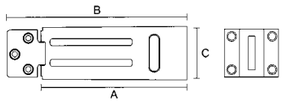

Safety has & staple

Item No.	Size	Dimension(mm) A	B	C	Thickness(mm)
401001	3-1/2"	90	135	36.4	4.2
401002	4-1/2"	110	138	41.6	1.2
401003	6"	153	203	54	1.5

TM 4011

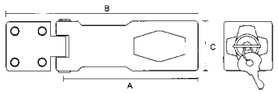

Key locking safety hasp

Item No.	Size	Dimension(mm) A	B	C	Thickness(mm)
401101	2-1/2"	64	80	32	1.5
401102	3-1/2"	89	110	32	1.5
401103	4-1/2"	115	153	41	1.5

TM 4012

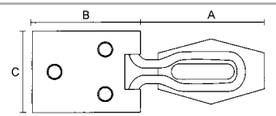

Wire hasp

Item No.	Size	Dimension(mm) A	B	C	Thickness(mm)
401201	38	38	34	26	1.2
401202	50	50	34	26	1.2
401203	65	65	34	26	1.2
401204	75	75	34	26	1.2
401205	90	90	34	26	1.2

TM 4013

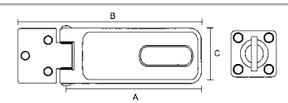

Swivel hasp and staple

Item No.	Size	Dimension(mm) A	B	C	Thickness(mm)
401301	3-1/2"	81	110	38	2.0
401302	4-1/2"	105	136	38	2.0
401303	6"	146	192	50	2.0

TM 4014

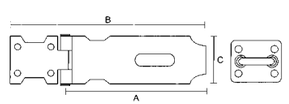

Swivel hasp & staple

Item No.	Size	Dimension(mm) A	B	C	Thickness(mm)
401401	2-1/2"	63	84	26	1.0
401402	3-1/2"	90	122	32	1.0
401403	4-1/2"	115	146.5	36	1.0

TM 4016

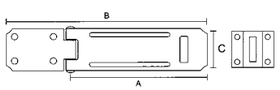

Safety Hasp and staple(lift-off staple)

Item No.	Size	Dimension(mm) A	B	C	Thickness(mm)
401601	3-1/2"	85	117	38	2.0
401602	4-1/2"	110	143	38	2.0
401603	6"	150	223	48	2.0

TM 4018

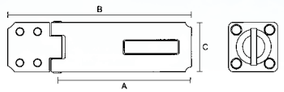

Safety Hasp and staple

Item No.	Size	Dimension(mm) A	B	C	Thickness(mm)
401801	3-1/2"	85	116	38.5	1.5
401802	4-1/2"	110	143	38.5	1.5

TM 4019

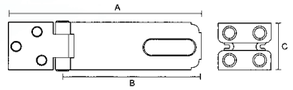

Safety Hasp and staple

Item No.	Size	Dimension(mm) A	B	C	Thickness(mm)
401901	3-1/2"	85	118	38	1.5
401902	4-1/2"	110	143	38	1.5

TM 4020

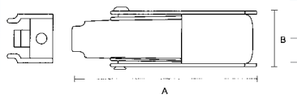

Draw hasp

Item No.	Size	Dimension(mm) A	B	Thickness(mm)
402001	2-3/4"	71	19	1.0

TM-HS01
2" 2-1/2" 3" 3-1/2" 4"
4-1/2" 5" 6"
ZP/BP

TM-HS02
50mm 75mm 90mm
115mm 150mm
ZP/BP

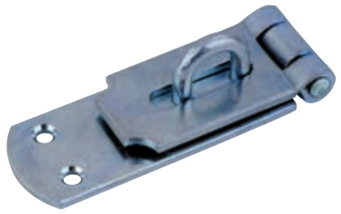

TM-HS03
8"
ZP/BP

TM-BH04
140mm
ZP

TM-BH02
69mm
ZP

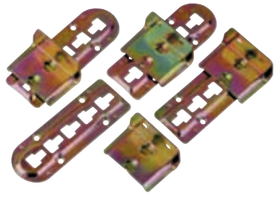

TM-BH03
140mm
ZP

TM-BH05
100mm
ZP

FURNITURE HARDWARE SERIES
TRUMY®
www.trumy.cn

TM-DP01 (A type door pull)
3" 4" 5" 6"
ZP/CP/BP

TM-DP02 (C type door pull)
60mm 75mm 90mm
ZP/CP/BP

TM-DP04 (I type door pull)
120mm
ZP/CP/BP

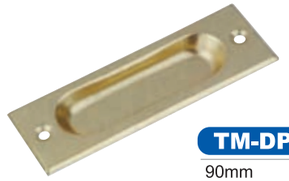

TM-DP05 (Sliding Boor Pull)
90mm
CP/BP

TM-SE01 (Screw eye)
1# 2# 3# 4# 5# 6# 7# 8# 10#
12# 14# 16# 18#
ZP/BP/NP

TM-SE02 (Screw eye)
2.1x10 2.1x12 2.4x12 2.7x14 2.7x20
3x15 3x20 3x25 3.5x17 3.5x21
3.5x28 4x17 4x21 4x28 4x32
4x37 4.5x21 4.5x23 4.5x30 4.5x37
4.5x40 5x23 5x30 5x35 5x38
5x45 5x55 6x34 6x38 6x43
6x50 6x60
ZP/BP/NP

TM-SE03 (Screw eye)
3.1x32mm 3.8x4.2mm 4.2x52mm
5.6x56mm
TM-SE03-A without top
TM-SE03-B with top
ZP/BP/NP

TM-SH02 (Screw Hook)
2.1x18 2.1x21 2.4x22 2.7x28 2.7x35
3x29 3x35 3x45 3.5x35 3.5x42
3.5x50 4x35 4x42 4x50 4x55
4x60 4.5x42 4.5x47 4.5x53 4.5x61
4.5x67 5x48 5x55 5x62 5x70
5x75 5x85 6x62 6x70 6x80
6x85 6x95
ZP/BP/NP

TM-SH01 (Screw Hook)
2# 3# 4# 5# 6# 7# 8# 10#
12# 14# 16# 18#
ZP/BP/NP

TM-SH03 (Cup Hook)
1/2" 5/8" 3/4" 7/8" 1" 1-1/4"
1-1/2" 2"
ZP/BP/NP

TM-SH04 (Screw Hook)

3.1x32mm 3.8x42mm 4.3x52mm
5.6x56mm
TM-SH04-A without top
TM-SH04-B with top
ZP

TM-HL01 (Square Hook)

2.1x17	2.1x21	2.4x21	2.7x29	2.7x38
3x27	3x38	3x46	3.5x37	3.5x46
3.5x55	4x36	4x44	4x54	4x63
4x70	4.5x43	4.5x52	4.5x62	4.5x71
4.5x81	5x50	5x60	5x70	5x80
5x89	5x98	6x70	6x77	6x85
6x97	6x113			
ZP/BP/NP				

TM-HL02 (Square Hook)

9x90mm
ZP

TM-HL03 (Shouldered Square Hook)

1/2" 5/8" 3/4" 7/8" 1" 1-1/4" 1-1/2" 2"
ZP/BP/NP

TM-HL04 (Square Hook)

3.1x40mm 3.8x52mm 4.3x63mm
5.6x72mm
TM-HL04-A without top
TM-HL04-B with top
ZP

TM-HS01 (S Hook)

30mmx1.9	33mmx2.1	40mmx2.1
48mmx2.4	60mmx4.8	65mmx2.8
75mmx3.5	65mmx4.2	90mmx3.1
100mmx4.2	100x4.6mm	125mmx5.2
ZP		

TM-TU01 (Take-UP)

84mm
ZP

TM-LH01 (Sheave)

25mm 32mm 38mm 50mm
NP

TM-HH01 (Hammock Hook)

65x45x25mm
ZP

FURNITURE HARDWARE SERIES
TRUMY®
www.trumy.cn

TM-RF01 (Shower Rod Flanges)

1"
CP

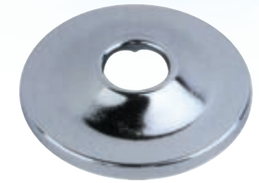

TM-RF02 (Shower Rod Flanges)

1/2"
CP

TM-H01 (Hinge)

80x4mm
Without painting/ZP

TM-H02 (Hinge)

193x20mm
ZP

TM-H03 (Hinge)

M-6
BP

TM-H04

20x265mm
ZP

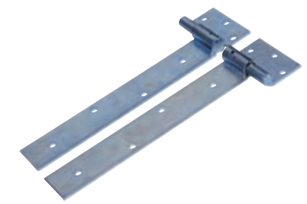

TM-H05

280x85mm
ZP

TM-H06

50x85mm
ZP

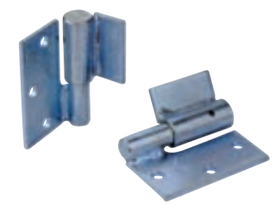

TM-H07

25x85mm
ZP

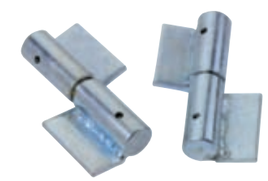

TM-H08

25x50mm
ZP

TM-HK04

Hook & eye

TM-HK05

Spring hook & eye

TM-HK08

Curved head screw hook

TM-HK09

English standard eye

TM-HK10

"U" type bolt

TM-HK11
"8" shape hook

TM-HK13
Dip plastic non-standard hook

TM-HK14
Dip plastic non-standard hook

TM-HK16
"J" type roofing bolt

TM-HK15
Roofing bolt

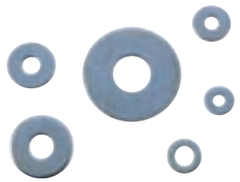

TM-OT01
Flat washer

TM-OT02
Door catch

TM-OT03
Box ring

TM-OT04
Tee nut

TM-OT07
Fitting

TM-OT08
Fitting

TM-OT10
Fitting

TM-OT11
Door chain

TM-OT12
Fitting

Reinforcement series

TM 70401

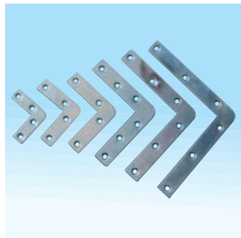

Heavy duty angle support

Size(mm)	
75x75x20x3.5	150x150x25x5.0
75x100x20x3.5	150x200x25x3.5
100x100x20x5.0	200x200x25x5.0
100x125x20x3.5	200x250x25x3.5
125x125x20x5.0	250x250x30x6.0
125x150x20x3.5	

TM 70402

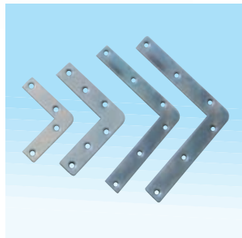

Heavy duty angle support

Size(mm)	
50x50x40x3.5	200x250x40x5.0
75x75x40x3.5	250x250x40x5.0
100x100x40x3.5	250x300x40x5.0
150x150x40x5.0	300x300x40x5.0
150x200x40x5.0	380x380x40x5.0
200x200x40x5.0	

TM 70403

Heavy duty angle support

Size(mm)
50x50x75x3.5
75x75x75x3.5
100x100x75x3.5
130x130x75x3.5

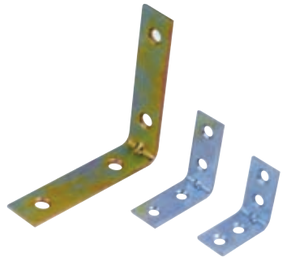

TM-CB02(Corner Brace)
50x50x40mm 40x40x40mm 60x60x40mm
70x70x40mm 32x27x27mm 20x20x47mm
38x38x47mm
ZP

TM-CB01(Corner Brace)
20x20mm 25x25mm 30x30mm 38x38mm
50x50mm 63x63mm 75x75mm 90x90mm
100x100mm 125x125mm 150x150mm
ZP/BP

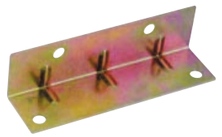

TM-CB03 (Corner Brace)
110x30x30mm
ZP

TM-CB04 (Corner Brace)
38mm
ZP

TM-CB05 (Flat Corner Brace)
38x38mm 50x50mm 63x63mm
75x75mm 90x90mm 100x100mm
ZP

TM-CB06 (Corner Brace)
126x60mm 100x60mm 100x50mm
95x40mm
CB06-A: 130X60MM
PB/ZP

TM-CB07 (Corner Brace)
40x40x18mm 30x30x15mm
20x20x15mm
ZP

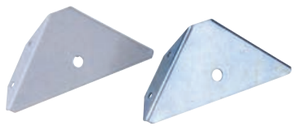

TM-CB08 (Corner Brace Plate)
15x70x115mm
ZP WHITE

TM-ZC03
Corner brace

TM-ZC04
Corner brace

TM-ZC05
Corner brace

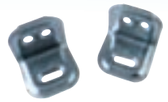

TM-ZC06
Corner brace

TM-ZC07
Corner brace

TM-ZC08
Marble angle

TM-ZC09
Corner brace

TM-ZC10
Corner brace

TM 2002

Angle support (round end)

Item No.	Size(mm)	Dimension(mm) A	B	C	Thickness(mm)
200201	24x24	24	24	14	1.5
200202	30x30	30	30	14	2.0
200203	40x40	40	40	14	2.0
200204	50x50	50	50	14	2.0
200205	60x60	60	60	14	2.0
200206	70x70	70	70	16	2.0
200207	80x80	80	80	16	2.0
200208	90x90	90	90	18	3.0
200209	100x100	100	100	18	3.0
200210	120x120	120	120	18	3.0
200211	140x140	140	140	18	3.0

TM 2003

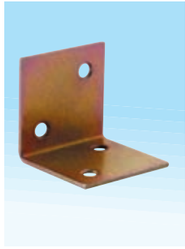

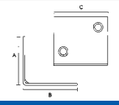

Coner brace

Item No.	Size(mm)	Dimension(mm) A	B	C	Thickness(mm)
200301	30x30	30	30	30	2.0
200302	40x40	40	40	20	2.0
200303	40x40	40	40	40	2.0

TM 2004

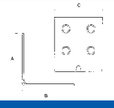

Coner brace

Item No.	Size(mm)	Dimension(mm) A	B	C	Thickness(mm)
200404	50x50	50	50	40	2.0
200405	50x50	50	50	50	2.0
200406	60x60	60	60	60	2.0

TM 2005

Double coner brace

Item No.	Size(mm)	Dimension(mm) A	B	C	Thickness(mm)
200501	38x38	38	38	38	1.8
200502	50x50	50	50	38	1.8
200503	63x63	63	63	38	1.8

TM 2006

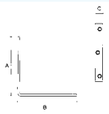

Heavy duty angle support

Item No.	Size(mm)	Dimension(mm) A	B	C	Thickness(mm)
200601	75x75	75	75	20	3.5
200602	75x100	75	100	20	3.5
200603	100x100	100	100	20	5.0
200604	100x125	100	125	20	3.5
200605	125x125	125	125	20	5.0
200606	125x150	125	150	20	3.5
200607	150x150	150	150	25	5.0
200608	150x200	150	200	25	3.5
200609	200x200	200	200	25	5.0
200610	200x250	200	250	25	3.5
200611	250x250	250	250	30	6.0

TM 2007

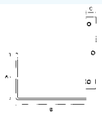

Heavy duty angle support

Item No.	Size(mm)	Dimension(mm) A	B	C	Thickness(mm)
200701	50x50	50	50	40	3.5
200702	75x75	75	75	40	3.5
200703	100x100	100	100	40	3.5
200704	150x150	150	150	40	5.0
200705	150x200	150	200	40	5.0
200706	200x200	200	200	40	5.0
200707	200x250	200	250	40	5.0
200708	250x250	250	250	40	5.0
200709	250x300	2500	300	40	5.0
200710	300x300	300	300	40	5.0
200711	300x380	380	380	40	5.0

TM 2008

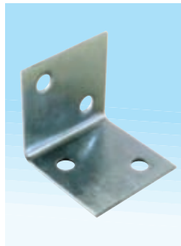

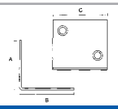

Super heavy duty angle support

Item No.	Size(mm)	Dimension(mm) A	B	C	Thickness(mm)
200801	50x50	50	50	75	3.5
200802	75x75	75	75	75	3.5
200803	100x100	100	100	75	3.5
200804	130x130	130	130	75	3.5

TM 2010

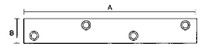

Mending Plate (square end)

Item No.	Size(mm)	Dimension(mm) A	B	Thickness(mm)
201001	50x20	50	20	1.8
201002	75x20	75	20	2.0
201003	100x22	100	22	2.0
201004	127x25	127	25	2.3
201005	150x28	150	28	2.3

TM 2011

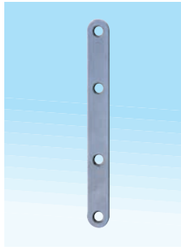

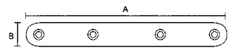

Mending Plate (round end)

Item No.	Size(mm)	Dimension(mm) A	B	Thickness(mm)
201101	60x14	60	14	2.0
201102	80x14	80	14	2.0
201103	100x14	100	14	2.0
201104	120x14	120	14	2.0
201105	140x16	140	16	2.0
201106	160x16	160	16	2.0
201107	180x18	180	16	3.0
201108	200x18	200	16	3.0

TM 2012

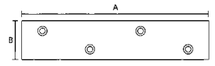

Heavy duty mending plate

Item No.	Size(mm)	Dimension(mm) A	B	Thickness(mm)
201201	190x40	190	40	3.5
201202	340x40	340	40	3.5
201203	430x40	430	40	3.5
201204	250x75	250	75	3.5
201205	375x75	375	75	3.5

TM 2013

Mending Plate (square end)

Item No.	Size(mm)	Dimension(mm) A	B	C	Thickness(mm)
201301	100x100	100	100	19	2.0

TM 2014

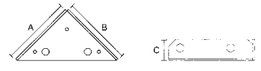

Mending Plate (round end)

Item No.	Size(mm)	Dimension(mm) A	B	C	Thickness(mm)
201401	50x50	50	50	17	1.5
201402	75x75	75	75	20	2.0
201403	100x100	100	100	25	2.3

TM 5001

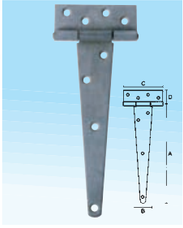

T hinge (Euro type)

Item No.	Size(mm)	Dimension(mm) A	B	C	D	Thickness(mm)
500101	80x1.5	80	30	75	25	1.5
500102	100x1.5	100	30	75	25	1.5
500103	120x1.5	120	40	75	25	1.5
500104	150x1.5	150	40	75	25	1.5
500105	200x2.0	200	40	100	40	2.0
500106	250x2.0	250	40	100	40	2.0
500107	300x2.0	300	40	100	40	2.0
500108	350x2.0	350	40	100	40	2.0
500109	400x2.0	400	50	100	40	2.0
500110	500x2.0	500	50	100	40	2.0
500111	600x2.0	600	50	100	40	2.0

TM 5002

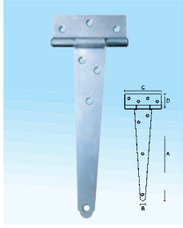

Heavy duty T hinge (Euro type)

Item No.	Size(mm)	Dimension(mm) A	B	C	D	Thickness(mm)
500201	150x2.5	150	50	110	45	2.5
500202	200x2.5	200	50	110	45	2.5
500203	250x2.5	250	50	110	45	2.5
500204	300x2.5	300	50	110	45	2.5
500205	350x2.5	350	50	110	45	2.5
500206	400x2.5	400	50	110	45	2.5
500207	500x2.5	500	50	110	45	2.5
500208	600x2.5	600	50	110	45	2.5

TM 5003

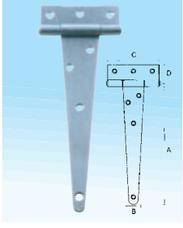

T hinge (Australian type)

Item No.	Size(mm)	Dimension(mm) A	B	C	D	Thickness(mm)
500301	100X1.5	100	30	59	20	1.5
500302	150X1.5	150	33	69	23	1.5
500303	200X1.5	200	43	89	34	1.5
500304	250X2.5	250	45	89	34	2.5
500305	300X2.5	300	50	100	34	2.5

TM 5004

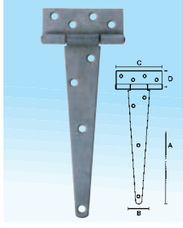

Heavy duty T hinge (Australian type,narrow type)

Item No.	Size(mm)	Dimension(mm) A	B	C	D	Thickness(mm)
500401	150x3.0	150	35	90	33	3.0
500402	225x3.0	225	45	100	40	3.0
500403	300x3.0	300	47	127	44	3.0
500404	375x3.0	375	57	133	48	3.0

TM 5005

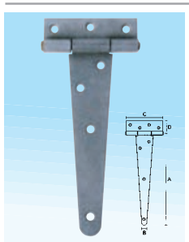

Heavy duty T hinge (Australian type,wide type)

Item No.	Size(mm)	Dimension(mm) A	B	C	D	Thickness(mm)
500501	150x3.0	150	47	103	33	3.0
500502	200x3.0	200	50	103	33	3.0
500503	250x3.0	250	54	113	38	3.0
500504	300x3.0	300	65	135	48	3.0
500505	350x3.0	350	65	135	48	3.0

TM 5006

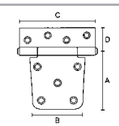

T hinge (Stainless steel 304)

Item No.	Size(mm)	Dimension(mm) A	B	C	D	Thickness(mm)
500601	85x2.8	86	82	116	45	2.8

TM 5007

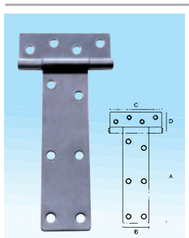

T hinge (Stainless steel 304)

Item No.	Size(mm)	Dimension(mm) A	B	C	D	Thickness(mm)
500701	200x2.8	200	57.5	116	45	2.8

TM 5008

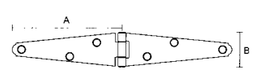

Strap hinge

Item No.	Size(mm)	Dimension(mm) A	B	Thickness(mm)
500801	75x75	75	30	1.5
500802	100x100	100	30	1.5
500803	150x150	150	32	2.0
500804	200x200	200	37	2.0

FURNITURE HARDWARE SERIES
TRUMY®
www.trumy.cn

TM 5009

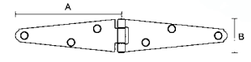

Strap hinge (Stainless steel 304)

Item No.	Size(mm)	Dimension(mm) A	B	Thickness(mm)
500901	75x75	75	30	1.2

TM 5010

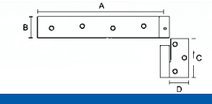

Gate hinge

Item No.	Size(mm)	Dimension(mm) A	B	C	D	Thickness(mm)
501001	300(left)	300	47	88	50	4.0
501002	300(right)	300	47	88	50	4.0

TM 5011

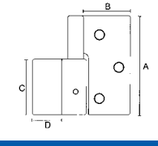

Gate hinge

Item No.	Size(mm)	Dimension(mm) A	B	C	D	Thickness(mm)
501101	with hole(left)	88	50	48	30	4.0
501102	with hole(right)	88	50	48	30	4.0
501103	without hole(left)	88	50	48	30	4.0
501104	without hole(right)	88	50	48	30	4.0

TM 5012

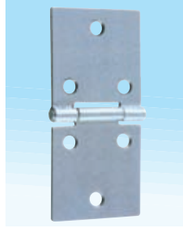

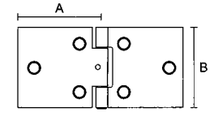

Square hinge

Item No.	Size(mm)	Dimension(mm) A	B	Thickness(mm)
501201	32x82	32	82	1.2
501202	38x86	38	86	1.2
501203	50x105	50	150	1.2
501204	60x150	60	150	2.0

TM 5013

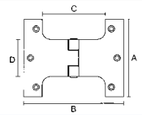

Parliament hinge

Item No.	Size(mm)	Dimension(mm) A	B	C	D	Thickness(mm)
501301	100	102	127	79	50.5	3.0
501302	125	127	182	127	64	3.0

TM 5014

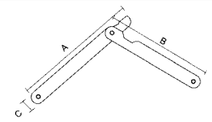

Compass hinge

Item No.	Size(mm)	Dimension(mm) A	B	C	Thickness(mm)
501401	110x110	110	110	20	3.0

TM 7002

Gate latch

Item No.	Size
700201	

TM 7003

Gate latch(Stainless steel 304)

Item No.	Size
700301	

TM 7006

Slide action bolt

Item No.	Size
700601	

TM 7007

Gate latch

Item No.	Size
700701	

TM 7008

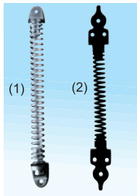

Coil gate spring

Item No.	Size
700801	200(1)
700802	250(1)
700803	300(1)
700804	350(2)

TM 7012

Gate hook (for Australiain market)

Item No.	Size
701201	100
701202	150
701203	200

TM 7013

Wind hook(for Austrailia market)

Item No.	Size
701301	38x3
701302	50x3
701303	63x3.2
701304	75x3.6
701305	100x4

TM 7014

Wind hook(for European market)

Item No.	Size
701401	50x4
701402	60x4
701403	80x4
701404	100x4
701405	120x5
701406	140x6
701407	160x6
701408	180x6
701409	200x6

TM 7018

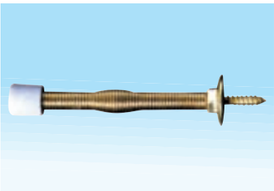

Spring door stopper

Item No.	Size
701801	3"

TM 7019

Door stopper

Item No.	Size
701901	

TM-90301

America Style Double Slot Bracket

Slot shelf size: 125mm 170mm 220mm 270mm 365mm 470mm

TM-90302

America Style Single Slot Bracket(left, right)

Slot shelf size: 170mm 240mm 385mm

TM-90303

America Style Double slot Wall Rail

Wall Rail Size: 640mm 960mm 1280mm 1600mm 1920mm

TM-90304

America Style Single Slot Wall Rail

Wall Rail Size: 900mm 1800mm

FURNITURE HARDWARE SERIES
TRUMY®
www.trumy.cn

TM-90305

European Style Double Slot Bracket

Slot shelf Size: 170mm 220mm 270mm 370mm 470mm

TM-90306

European Style Single Slot Bracket

Slot shelf Size: 150mm 200mm 250mm 300mm 350mm 500mm

TM-70301

European Style Slot Bracket (left, right)

Slot shelf Size: 180mm 230mm 280mm 330mm 380mm

TM-70302

European Style Double Slot Wall Rail

Wall Rail Size: 500mm 1000mm 1500mm 2000mm

TM-70303

European Style Single Slot Wall Rail

Wall Rail Size: 500mm 1000mm 1500mm 2000mm

TM 70101

SHELF BRACKET

Size(mm)	Thickness(mm)	Dimension(mm)				Bearing Capacity kg/pc
		A	B	C	D	
75x100	0.8	100	75	29	10	12
100x125	0.8	125	100	34	11	15
125x150	0.8	150	125	35	12	15
150x200	0.8	200	150	36	13	18
200x250	1.0	250	200	41	14	20
250x300	1.0	300	250	43	18	25
300x350	1.0	350	300	46	20	30
350x400	1.0	400	350	49	25	40
400x450	1.0	450	400	53	29	40

TM 70102

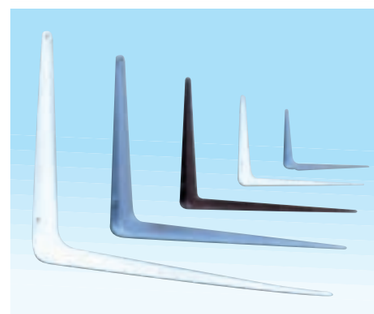

SHELF BRACKET

Size(mm)	Thickness(mm)	Dimension(mm)				Bearing Capacity kg/pc
		A	B	C	D	
75x100	0.8	100	75	32	13	20
100x125	0.8	125	100	35	14	25
125x150	0.8	150	125	36	18	25
150x200	0.8	200	150	38	19	30
175x225	1.0	225	175	40	20	35
200x250	1.0	250	200	42	22	35
250x300	1.0	300	250	47	25	35
300x350	1.0	350	300	49	27	40
350x400	1.0	400	350	49	25	40
400x450	1.0	450	400	53	29	40

TM 70103

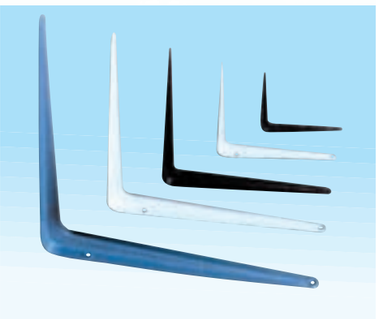

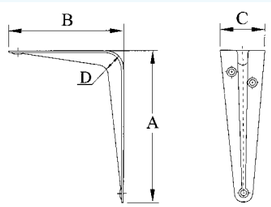

SHELF BRACKET

Size(mm)	Thickness(mm)	Dimension(mm)				Bearing Capacity kg/pc
		A	B	C	D	
75x100	0.8	100	75	32	13	18
100x125	0.8	125	100	33	15	20
125x150	0.8	150	125	35	16	20
150x175	0.8	175	150	36	16	20
150x200	0.8	200	150	37	17	25
175x225	1.0	225	175	39	18	25
200x225	1.0	225	200	41	18	25
200x250	1.0	250	200	41	18	25
250x300	1.0	300	250	48	20	30
300x350	1.0	350	300	52	25	35
350x400	1.0	400	350	49	25	40
400x450	1.0	450	400	53	29	40

TM 70104

SHELF BRACKET

Size(mm)	Thickness(mm)	Dimension(mm)				Bearing Capacity kg/pc
		A	B	C	D	
75x100	0.7	100	75	30	13	20
100x125	0.7	125	100	36	14	25
125x150	0.7	150	125	35	14	25
150x175	0.7	175	150	36	19	25
150x200	0.7	200	150	36	19	30
200x225	0.7	225	200	42	20	35
200x250	0.8	250	200	42	19	35
250x300	0.9	300	250	46	25	35
300x350	0.9	350	300	47	27	40
350x400	1.2	400	350	52	28	50
400x450	1.2	450	400	53	29	50

TM 70110

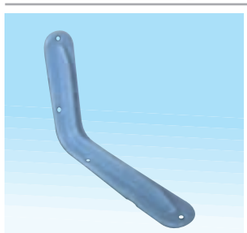

Wall bracket

Size(mm)
125x80x30x0.8
100x50x30x0.8
140x200x35x1.0
250x160x35x1.0
300x200x40x1.0
350x230x40x1.0

TM 70120

L standard bracket

Size(mm)	
30x30x20.0x1.2	200x150x29.5x1.2
50x50x19.5x1.2	250x200x29.5x1.8
75x75x19.5x1.2	300x250x29.5x1.8
100x100x19.5x1.2	350x250x36.5x2.0
125x125x20.5x1.2	400x300x36.5x2.0
150x125x20.0x1.2	

FURNITURE HARDWARE SERIES
TRUMY®
www.trumy.cn

TM 70121

L standard bracket

Size(mm)
150x125x25x0.8
200x150x25x0.8
250x200x30x1.0
300x250x35x1.0

TM 70201

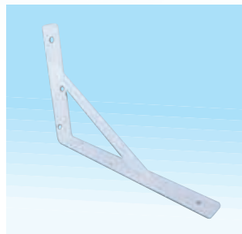

Heavy duty shelf bracket

Size(mm)
300x200x30x4.0
400x250x30x4.0
500x330x30x4.0

TM 70203

Folding bracket

Size(mm)
200x200x25x1.6
300x300x25x1.6
375x375x25x1.6
400x400x25x1.6

TM 70301

Baking varnish bracket

Size(mm)
75x100x18x1.2
115x150x24x1.2
150x200x26x1.2
188x250x26x1.2

TM 70307

Scroll bracket

Size(mm)
115x115x13x2.5
150x150x13x2.5
200x200x13x2.5
250x250x13x2.5

TM 70404

Corner bracket

Size(mm)
80x120x40x1.5
100x160x40x1.5

TM 70501

Bracket with plastic cover

Size(mm)
110x180x8x1.5
150x235x13x1.5

TM 1003

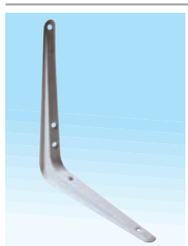

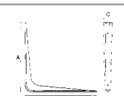

London bracket

Item No.	Size(mm)	Dimension(mm)			Thickness(mm)
		A	B	C	
100301	150x150	150	150	27	1.0
100302	200x200	200	200	27	1.0
100303	250x250	250	250	29	1.0

TM 1004

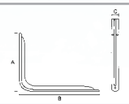

Wall bracket

Item No.	Size(mm)	Dimension(mm) A	B	C	Thickness(mm)
100401	80x125	85	125	30	0.8
100402	100x150	100	150	30	0.8
100403	140x200	138	208	36	10
100404	160x250	165	255	36	1.0
100405	200x300	203	310	40	1.2
100406	260x350	260	355	40	1.2

TM 1005

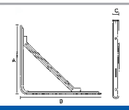

Bracket Light stayed

Item No.	Size(mm)	Dimension(mm) A	B	C	Thickness(mm)
100501	125x150	125	150	30	1.8
100502	150x200	150	200	30	1.8
100503	200x250	200	250	30	1.8
100504	250x300	250	300	30	1.8
100505	300x350	300	350	30	1.8

TM 1006

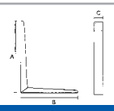

Heavy duty U shape bracket

Item No.	Size(mm)	Dimension(mm) A	B	C	Thickness(mm)
100601	300x300	300	300	30	4.0
100602	300x400	300	400	30	4.0
100603	300x500	300	500	30	4.0

TM 1012

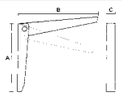

Folding bracket

Item No.	Size(mm)	Dimension(mm) A	B	C	Thickness(mm)
101201	200	200	100	20	1.5
101202	300	300	130	20	1.5

TM 1013

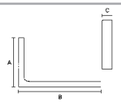

Bracket with plastic cover

Item No.	Size(mm)	Dimension(mm) A	B	C	Thickness(mm)
101301	78x118	78	118	25	1.0
101302	115x180	115	180	35	1.0
101303	145x240	145	240	35	1.0

TM 1014

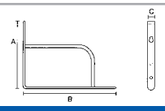

Shelf bracket with support

Item No.	Size(mm)	Dimension(mm) A	B	C	Thickness(mm)
101401	130x200	130	205	20	4.0

TM 1015

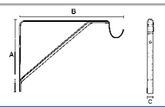

Shelf & rod bracket

Item No.	Size(mm)	Dimension(mm) A	B	C	Thickness(mm)
101501	250x300	250	335	25	2.5

TM 1016

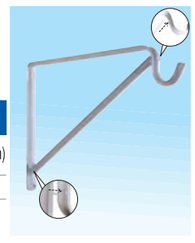

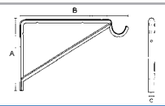

London bracket

Item No.	Size(mm)	Dimension(mm) A	B	C	Thickness(mm)
101601	250x300	235	330	20	1.8

FURNITURE HARDWARE SERIES
TRUMY®
www.trumy.cn

TM 1017

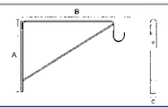

Shelf & rod bracket

Item No.	Size(mm)	Dimension(mm) A	B	C	Thickness(mm)
101701	250x300	250	315	25	2.0

TM 1018

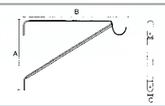

Shelf & rod bracket

Item No.	Size(mm)	Dimension(mm) A	B	C	Thickness(mm)
101801	300	300	290	24	1.5

TM 1019

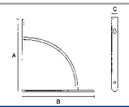

Shelf bracket with support

Item No.	Size(mm)	Dimension(mm) A	B	C	Thickness(mm)
101901	180x180	180	180	25	3.5
101902	230x230	230	230	25	3.5

TM 1020

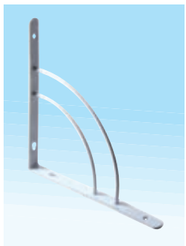

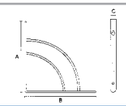

Shelf bracket with support

Item No.	Size(mm)	Dimension(mm) A	B	C	Thickness(mm)
102001	180x180	185	185	20	4.0
102002	230x230	235	235	20	4.0

TM 1021

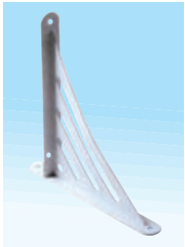

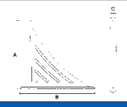

Book shelf bracket

Item No.	Size(mm)	Dimension(mm) A	B	C	Thickness(mm)
102101	194X200	194	200	26.5	3.0

TM 1022

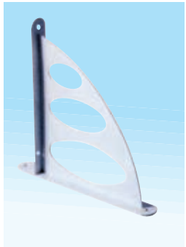

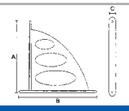

Bookshelf bracket

Item No.	Size(mm)	Dimension(mm) A	B	C	Thickness(mm)
102201	194x200	194	200	26.5	3.0

TM 1023

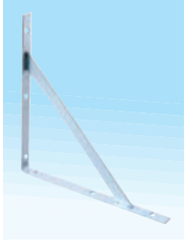

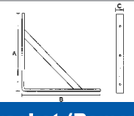

Snap-in bracket (Removable bar)

Item No.	Size(mm)	Dimension(mm) A	B	C	Thickness(mm)
102301	200x200	200	200	24	4.0
102302	300x300	280	280	24	4.0
102303	380x380	380	380	24	4.0

TM 1024

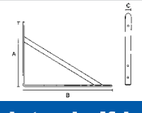

Heavy duty shelf bracket

Item No.	Size(mm)	Dimension(mm) A	B	C	Thickness(mm)
102401	100x150	100	150	30	4.0
102402	125x200	125	200	30	4.0
102403	150x250	150	250	30	4.0
102404	200x300	200	300	30	4.0
102405	250x400	250	400	30	4.0
102406	330x500	330	500	30	4.0

TM 1025

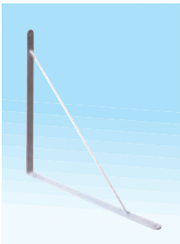

Shelf & Rod support

Item No.	Size(mm)	Dimension(mm) A	B	C	Thickness(mm)
102501	400x450	406	457	28	3.5

TM 1026

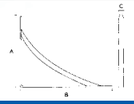

Shelf bracket

Item No.	Size(mm)	Dimension(mm) A	B	C	Thickness(mm)
102601	130x180	130	179	19	2.5

TM 1027

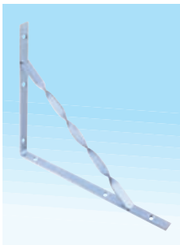

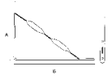

Scroll bracket

Item No.	Size(mm)	Dimension(mm) A	B	C	Thickness(mm)
102701	200x250	200	250	24	4.0
102702	250x300	250	300	24	4.0
102703	250x350	250	350	24	4.0
102704	300x300	300	300	24	4.0
102705	300x350	300	350	24	4.0
102706	250x400	250	400	24	4.0
102707	350x400	350	400	24	4.0
102708	400x500	400	500	24	4.0
102709	500x500	500	500	24	4.0
102710	300x500	300	500	37	4.0
102711	300x600	300	600	37	4.0

TM 1028

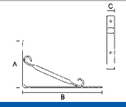

Scroll bracket

Item No.	Size(mm)	Dimension(mm) A	B	C	Thickness(mm)
102801	125x200	125	200	20	2.0
102802	150x250	150	250	20	2.0
102803	175x300	175	300	20	2.0

TM 1029

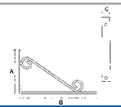

Scroll bracket

Item No.	Size(mm)	Dimension(mm) A	B	C	Thickness(mm)
102901	100x150	100	150	20	4.0
102902	125x200	125	200	20	4.0
102903	125x250	125	250	20	4.0

TM 1030

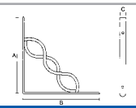

Scroll bracket

Item No.	Size(mm)	Dimension(mm) A	B	C	Thickness(mm)
103001	150x150	150	150	20	4.0
103002	200x200	200	200	20	4.0

TM 1031

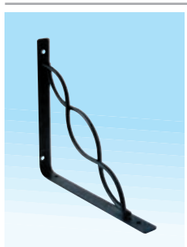

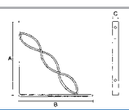

Scroll bracket

Item No.	Size(mm)	Dimension(mm) A	B	C	Thickness(mm)
103101	150x150	150	150	20	3.0
103102	200x200	200	200	20	3.0

TM 1032

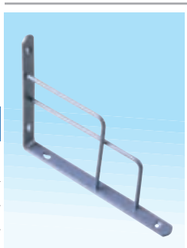

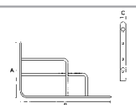

Scroll bracket

Item No.	Size(mm)	Dimension(mm) A	B	C	Thickness(mm)
103201	180x230	180	230	20	4.0

TM 1033

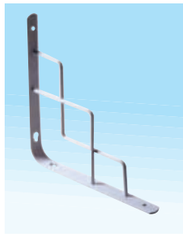

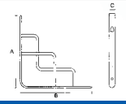

Scroll bracket

Item No.	Size(mm)	Dimension(mm) A	B	C	Thickness(mm)
103301	150x150	150	150	20	3.0
103302	200x200	200	200	20	3.0

TM 1034

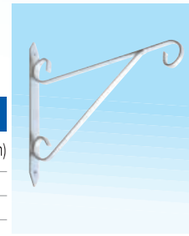

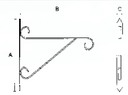

Scroll bracket

Item No.	Size(mm)	Dimension(mm) A	B	C	Thickness(mm)
103401	250x300	245	270	25	3.0

TM 1035

Scroll bracket

Item No.	Size(mm)	Dimension(mm) A	B	C	Thickness(mm)
103501	180x230	180	230	30	4.0

TM 1036

Scroll bracket

Item No.	Size(mm)	Dimension(mm) A	B	C	Thickness(mm)
103601	110x145	110	145	25	3.0
103602	140x190	140	190	25	3.0
103603	190x240	190	240	25	3.0
103604	240x290	240	290	25	3.0

TM 1069

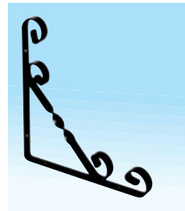

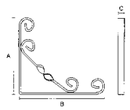

Scroll bracket

Item No.	Size(mm)	Dimension(mm) A	B	C	Thickness(mm)
103801	100x100	100	100	13	2.5
103802	150x150	150	150	13	2.5
103803	200x200	200	200	13	2.5
103804	250x250	250	250	13	2.5

Extendable Pipe

TM-801

(白色、镀银) 可根据客户订做 White & ZP Color

规格 Size	净重 Net Wt.	毛重 Gross Wt.	外箱尺寸 Size of CTN	只数 Sets/CTN
18"-30"	4.0	4.4	50x21.6x8	10套
30"-48"	6.3	6.8	73x21.6x8	10套
48"-72"	8.6	9.4	103x21.6x8	10套
72"-96"	12.0	12.8	132.5x21.6x8	10套
96"-120"	13.2	14.4	163x21.6x8	10套

(电镀、喷塑、白色、黑色、棕色) 可根据客户订做 Painting & Plating color

TM-802

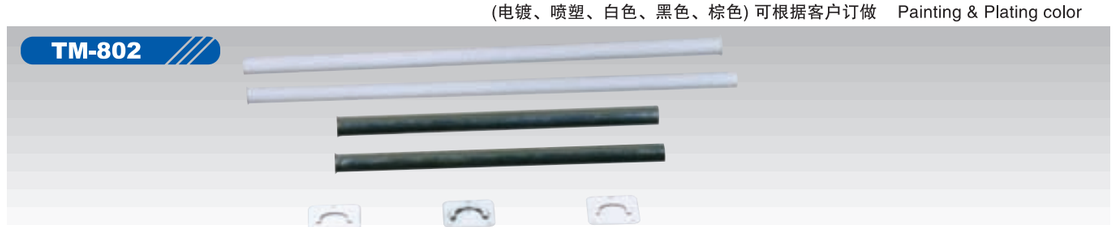

FURNITURE HARDWARE SERIES
TRUMY®
www.trumy.cn

Bending brackets

(白色、镀锌) White & Zinc

TM-805

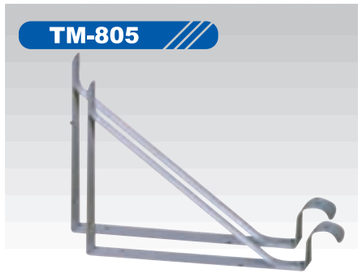

TM-806

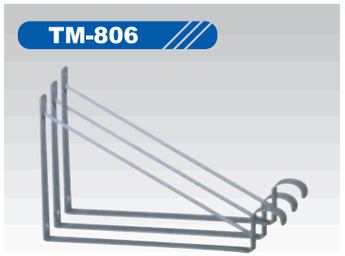

TM-807

规格 Size	净重 Net Wt.	毛重 Gross Wt.	外箱尺寸 Size of CTN	只数 Sets/CTN
弯头支架	7.6	8.0	34.5x27.5x29.5	20只
弯头支架	7.0	7.5	34x25.5x27	20只

Heavy duty bracket

TM-808

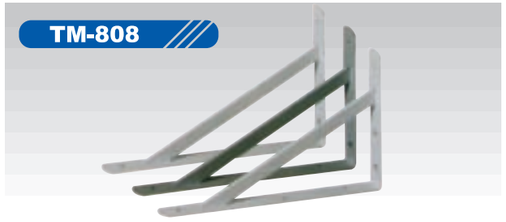

(白色、镀锌) White & Zinc

规格 Size	净重 Net Wt.	毛重 Gross Wt.	外箱尺寸 Size of CTN	只数 Sets/CTN
295x210mm	6.5	6.8	34x18x24.5	10只
395x270mm	8.5	9.0	43.5x18x31	10只
495x330mm	11.2	2.2	54x18.5x37	10只
16"x18"	19.0	20.0	49x33x43	20只

Magnetic Catch

Item No.: MC901
Colour: BR. WH

Magnetic Catch

Item No.: MC905
Colour: BR. WH

Magnetic Catch

Item No.: MC902
Colour: BR. WH

Magnetic Catch

Item No.: MC905A
Colour: BR. WH

Magnetic Catch

Item No.: MC903
Colour: BR. WH

Magnetic Catch

Item No.: MC509
Colour: BR. WH

Magnetic Catch

Item No.: MC904
Colour: BR. WH

Magnetic Catch

Item No.: MC509A
Colour: BR. WH

Magnetic Catch

Item No.: MC906
Colour: BR. WH

Magnetic Touch Catch

Item No.: MC907S
Colour: BR. WH. BL

Magnetic Catch

Item No.: MC987
Colour: BR. WH

Magnetic Touch Catch

Item No.: MC907D
Colour: BR. WH. BL

Magnetic Door Holder

Item No.: DH895
Colour: BR. WH

Double Roller Catch

Item No.: GP01H
Colour: ZP. AC. BP

Double Roller Catch
Item No.: GP04
Colour: ZP. AC. BP

Double Roller Catch
Item No.: GP14
Colour: ZP. AC. BP

Single Roller Catch
Item No.: SRC40
Colour: ZP. BP

Sash Roller
Item No.: DSR46
Colour: NP. BP

Sash Roller
Item No.: SR19S
Colour: ZP

Sash Roller
Item No.: SR19N
Colour: ZP

Sash Roller
Item No.: SR25S
Colour: ZP

Sash Roller
Item No.: SR25NN
Colour: ZP

Sash Roller
Item No.: SBR01
Colour: ZP

Sash Roller
Item No.: SR33S
Colour: ZP

FURNITURE HARDWARE SERIES
TRUMY®
www.trumy.cn

Flat Roller
Item No.: FR03
Colour: ZP

Barrel Bolts
Item No.: BR101
Colour: ZP. BP. NP

Barrel Bolts
Item No.: BR102
Colour: ZP. BP. NP

Barrel Bolts
Item No.: BR103
Colour: ZP. BP. NP

Barrel Bolts
Item No.: BR104
Colour: ZP. BP. NP

Barrel Bolts
Item No.: BR105
Colour: ZP. BP. NP

Iron Hinge
Item No.: SH01
Colour: AC

Iron Hinge
Item No.: SH02
Colour: CP-. NP

Steel Shelf Support
Item No.: SS20
Size: Φ5
Colour: BP. NP

Steel Shelf Support
Item No.: SS21
Size: Φ7
Colour: BP. NP

Steel Shelf Support
Item No.: SS20H
Size: Φ5.5 Φ7.5
Colour: BP. NP

Steel Shelf Support
Item No.: SS01
Colour: BP. NP

Glass Door Hinge
Item No.: FH931-1
Colour: BL. CP. BP

Glass Door Hinge
Item No.: FH961-1
Colour: BL. CP. BP

Glass Door Hinge
Item No.: FH930-1
Colour: BL. CP. BP

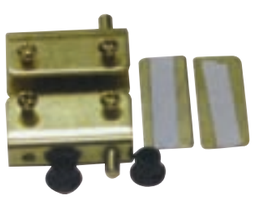

Glass Door Hinge
Item No.: FH9629-1
Colour: BL. CP. BP

Glass Door Hinge
Item No.: FH933-1
Colour: BL. CP. BP

Glass Door Hinge
Item No.: FH9628-1
Colour: BL. CP. BP

Glass Door Hinge
Item No.: FH935-1
Colour: BL. CP. BP

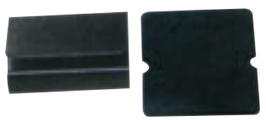

Glass Hinge
Item No.: FH932-2
Colour: BL. CP. BP

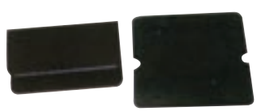

Glass Hinge
Item No.: A3500
Colour: BP. BL. CP

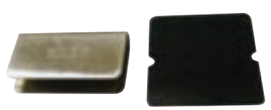

Glass Hinge
Item No.: FH931-2
Colour: BL. CP. BP

FURNITURE HARDWARE SERIES
TRUMY®
www.trumy.cn

Door Guard
Item No.: DG02
Colour: BP. AC. CP

Door Guard
Item No.: DG01
Colour: BP. AC. CP

Hook
Item No.: YJ102
Size: 30x18mm

Hook
Item No.: YJ101
Size: 40x20mm

Sofa Feet
Item No.: SF101
Size: Φ23mm

Sofa Feet
Item No.: SF102
Colour: Φ26mm

Glass Clip
Item No.: GF801
Colour: CP. NP

Glass Clip
Item No.: GF802
Colour: CP. NP

Item No.: YJ105
Colour: ZP

Item No.:YJ106
Colour: ZP

Angulan Material

Item No.: YJ103
Size: 30x30mm
40x40mm
50x50mm
60x60mm
70x70mm
80x80mm
90x90mm
Colour: ZP

Angulan Material

Item No.: YJ104
Size: 20x20mm
30x30mm
40x40mm
50x50mm
60x60mm
70x70mm
80x80mm
100x100mm
Colour: ZP

Item No.: ML1069
Size: 250x200mm
300x250mm
400x350mm
Colour: WH. BL

Item No.: YJ107
Colour: ZP

Item No.: YJ108
Colour: BL

Item No.: YJ109
Colour: ZP

Item No.: YJ110
Colour: ZP
Size: 2" 3" 4" 5"

Item No.: YJ112
Colour: ZP
Size: M6
M8
M10

Item No.: YJ113
Colour: ZP

MAGNETIC TOUCH CATCH

Item No	Colour	Contents (pcs/ctn)	Meas (cm)	G.W/N.W (kgs)	Size (mm)
A-001-WH	WHITE	1000	34x39x35	18/17	32
A-001-BL	BLACK	1000	34x29x35	18/17	32

MAGNETIC TOUCH CATCH

Item No	Colour	Contents (pcs/ctn)	Meas (cm)	G.W/N.W (kgs)	Size (mm)
A-003-WH	WHITE	500	34x39x35	18/17	32
A-003-BL	BLACK	500	34x29x35	18/17	32

MAGNETIC TOUCH CATCH

Item No	Colour	Contents (pcs/ctn)	Meas (cm)	G.W/N.W (kgs)	Size (mm)
A-005-WH	WHITE	1000	40x33x18	18/17	43
A-005-BL	BLACK	1000	40x33x18	18/17	43

MAGNETIC CATCH

Item No	Colour	Contents (pcs/ctn)	Meas (cm)	G.W/N.W (kgs)	Size (mm)
A-006-WH	WHITE	500	40x33x18	21/20	65
A-006-BL	BROWN	500	40x33x18	21/20	65

MAGNETIC CATCH

Item No	Colour	Contents (pcs/ctn)	Meas (cm)	G.W/N.W (kgs)	Size (mm)
A-008-WH	WHITE	500	37x31x24	23/22	60
A-008-BL	BROWN	500	37x31x24	23/22	60

MAGNETIC CATCH

Item No	Colour	Contents (pcs/ctn)	Meas (cm)	G.W/N.W (kgs)	Size (mm)
A-009-WH	WHITE	600	38x31x19	20/19	48

MAGNETIC CATCH

Item No	Colour	Contents (pcs/ctn)	Meas (cm)	G.W/N.W (kgs)	Size (mm)
A-010-WH	WHITE	500	40x33x24	22/21	74
A-010-B	BROWN	500	40x33x24	22/21	74

MAGNETIC CATCH

Item No	Colour	Contents (pcs/ctn)	Meas (cm)	G.W/N.W (kgs)	Size (mm)
A-011-WH	WHITE	600	35x29x16	15/14	43

MAGNETIC CATCH ALUMINUM HOUSING

Item No	Colour	Contents (pcs/ctn)	Meas (cm)	G.W/N.W (kgs)	Size (mm)
A-012-GO	GOLDEN	500	40x33x18	19/18	45

MAGNETIC CATCH ALUMINUM HOUSING

Item No	Colour	Contents (pcs/ctn)	Meas (cm)	G.W/N.W (kgs)	Size (mm)
A-013-GO	GOLDEN	500	40x33x18	20/19	75

MAGNETIC CATCH

Item No	Colour	Contents (pcs/ctn)	Meas (cm)	G.W/N.W (kgs)	Size (mm)
A-014-WH	WHITE	1000	40x33x18	21/20	41
A-014-B	BROWN	1000	40x33x18	21/20	41

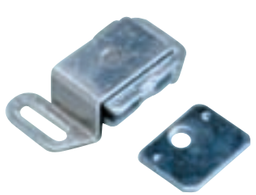

MAGNETIC CATCH ALUMINUM HOUSING

Item No	Colour	Contents (pcs/ctn)	Meas (cm)	G.W/N.W (kgs)	Size (mm)
A-016-L	LU	500	40x33x18	22/21	40

MAGNETIC CATCH

Item No	Colour	Contents (pcs/ctn)	Meas (cm)	G.W/N.W (kgs)	Size (mm)
A-017-WH	WHITE	500	40x33x18	22/21	40
A-017-B	BROWN	500	40x33x18	22/21	40

MAGNETIC CATCH

Item No	Colour	Contents (pcs/ctn)	Meas (cm)	G.W/N.W (kgs)	Size (mm)
A-018-WH	WHITE	1000	40x33x18	23/22	28
A-018-BL	BLACK	1000	40x33x18	23/22	28
A-018-B	BROWN	1000	40x33x18	23/22	28

MAGNETIC CATCH

Item No	Colour	Contents (pcs/ctn)	Meas (cm)	G.W/N.W (kgs)	Size (mm)
A-019-WH	WHITE	1000	40x33x20	24/23	41
A-019-B	BROWN	1000	40x33x20	24/23	41

MAGNETIC CATCH

Item No	Colour	Contents (pcs/ctn)	Meas (cm)	G.W/N.W (kgs)	Size (mm)
A-020-WH	WHITE	1000	40x33x24	28/27	41
A-020-B	BROWN	1000	40x33x24	28/27	41

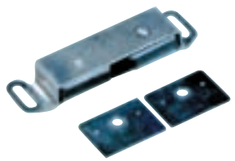

MAGNETIC CATCH ALUMINUM HOUSING

Item No	Colour	Contents (pcs/ctn)	Meas (cm)	G.W/N.W (kgs)	Size (mm)
A-021-L	LU	500	40x33x24	26/25	77

MAGNETIC CATCH ALUMINUM HOUSING

Item No	Colour	Contents (pcs/ctn)	Meas (cm)	G.W/N.W (kgs)	Size (mm)
A-022-S	STEEL	250	40x33x18	25/24	75

MAGNETIC CATCH ALUMINUM HOUSING

Item No	Colour	Contents (pcs/ctn)	Meas (cm)	G.W/N.W (kgs)	Size (mm)
A-023-S	STEEL	250	40x33x18	20/19	70

MAGNETIC CATCH ALUMINUM HOUSING

Item No	Colour	Contents (pcs/ctn)	Meas (cm)	G.W/N.W (kgs)	Size (mm)
A-024-S	STEEL	1000	40x33x18	36/35	40

MAGNETIC CATCH

Item No	Colour	Contents (pcs/ctn)	Meas (cm)	G.W/N.W (kgs)	Size (mm)
A-025-WH	WHITE	500	40x33x20	25/24	70
A-025-B	BROWN	500	40x33x20	25/24	70

MAGNETIC CATCH

Item No	Colour	Contents (pcs/ctn)	Meas (cm)	G.W/N.W (kgs)	Size (mm)
A-026-WH	WHITE	1000	40x33x18	23/24	41
A-026-B	BROWN	1000	40x33x18	23/24	41

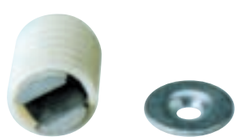

MAGNETIC CATCH

Item No	Colour	Contents (pcs/ctn)	Meas (cm)	G.W/N.W (kgs)	Size (mm)
A-027-WH	WHITE	2000	40x33x18	20/19	13
A-027-B	BROWN	2000	40x33x18	20/19	13

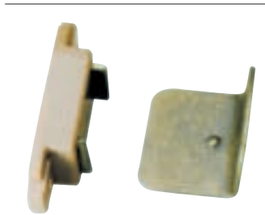

MAGNETIC CATCH

Item No	Colour	Contents (pcs/ctn)	Meas (cm)	G.W/N.W (kgs)	Size (mm)
A-028-WH	WHITE	1000	40x33x24	23/22	38
A-028-B	BROWN	1000	40x33x24	23/22	38

FURNITURE HARDWARE SERIES
TRUMY®
www.trumy.cn

MAGNETIC CATCH

Item No	Colour	Contents (pcs/ctn)	Meas (cm)	G.W/N.W (kgs)	Size (mm)
A-029-WH	WHITE	500	40x33x18	23/22	60
A-029-B	BROWN	500	40x33x18	23/22	60

MAGNETIC CATCH

Item No	Colour	Contents (pcs/ctn)	Meas (cm)	G.W/N.W (kgs)	Size (mm)
A-030-WH	WHITE	1000	40x33x18	24/23	44
A-030-B	BROWN	1000	40x33x18	24/23	44

MAGNETIC CATCH ALUMINUM HOUSING

Item No	Colour	Contents (pcs/ctn)	Meas (cm)	G.W/N.W (kgs)	Size (mm)
A-031-WH	BROWN	500	40x33x18	20/21	43

SINGLE ROLLER CATCH

Item No	Colour	Contents (pcs/ctn)	Meas (cm)	G.W/N.W (kgs)	Size (mm)
B-003-ZP	ZP	500	34x29x35	19/18	33
B-003-BP	BP	500	34x29x35	19/18	33

DOUBLE ROLLER CATCH

Item No	Colour	Contents (pcs/ctn)	Meas (cm)	G.W/N.W (kgs)	Size (mm)
B-004-BL	BLACK	1000	40x33x18	19/18	24

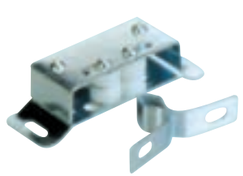

MAGNETIC CATCH ALUMINUM HOUSING

Item No	Colour	Contents (pcs/ctn)	Meas (cm)	G.W/N.W (kgs)	Size (mm)
B-005-ZP	ZP	1000	40x33x18	18/17	42
B-005-BP	BP	1000	40x33x18	18/17	42

SINGLE ROLLER CATCH

Item No	Colour	Contents (pcs/ctn)	Meas (cm)	G.W/N.W (kgs)	Size (mm)
B-010-WH	WHITE	200	34x29x35	9/8	37
B-010-B	BROWN	200	34x29x35	9/8	37

BULLER CATCH PLASTIC HOUSING

Item No	Colour	Contents (pcs/ctn)	Meas (cm)	G.W/N.W (kgs)	Size (mm)
B-013-ZP	ZP	500	40x33x18	18/17	25
B-013-BP	BP	500	40x33x18	18/17	25

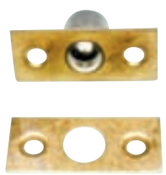

BULLER CATCH PLASTIC HOUSING

Item No	Colour	Contents (pcs/ctn)	Meas (cm)	G.W/N.W (kgs)	Size (mm)
B-014-ZP	ZP	500	40x33x18	18/17	30
B-014-BP	BP	500	40x33x18	18/17	30

BULLER CATCH PLASTIC HOUSING

Item No	Colour	Contents (pcs/ctn)	Meas (cm)	G.W/N.W (kgs)	Size (mm)
B-015-ZP	ZP	500	40x33x18	20/19	35
B-015-BP	BP	500	40x33x18	20/19	35

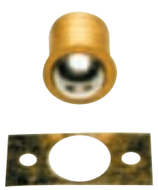

BULLER CATCH PLASTIC HOUSING

Item No	Colour	Contents (pcs/ctn)	Meas (cm)	G.W/N.W (kgs)	Size (mm)
B-016-BR	BRASS	1000	36x30x14	19/18	15

BULLER CATCH PLASTIC HOUSING

Item No	Colour	Contents (pcs/ctn)	Meas (cm)	G.W/N.W (kgs)	Size (mm)
B-017-BR	BRASS	500	36x30x14	21/20	25

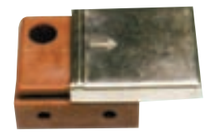

FURNTURE CONNECTOR

Item No	Colour	Contents (pcs/ctn)	Meas (cm)	G.W/N.W (kgs)	Size (mm)
B-018-WH	WHITE	1000	40x33x18	9/8	33
B-018-B	BROWN	1000	40x33x18	9/8	33

WOODEN DOOR HINGE

Item No	Colour	Contents (pcs/ctn)	Meas (cm)	G.W/N.W (kgs)	Size (mm)
C-004-BL	BLACK	1000	40x33x18	24/23	18
C-004-AP	AP	1000	40x33x18	24/23	18

SELF-CLOSING CABINET HINGES

Item No	Colour	Contents (pcs/ctn)	Meas (cm)	G.W/N.W (kgs)	Size (mm)
C-005-BP	BP	500	40x33x24	21/20	75
C-005-AP	AP	500	40x33x24	21/20	75
C-005-CP	CP	500	40x33x24	21/20	75

STEELSHELF SUPPORT

Item No	Colour	Contents (pcs/ctn)	Meas (cm)	G.W/N.W (kgs)	Size (mm)
C-006-BP	BP	3000	24x23x21	22/21	5
C-006-NP	NP	3000	24x23x21	22/21	5
C-006-AP	AP	3000	24x23x21	22/21	5

STEELSHELF SUPPORT

Item No	Colour	Contents (pcs/ctn)	Meas (cm)	G.W/N.W (kgs)	Size (mm)
C-007-BP	BP	3000	24x23x21	22/21	6.4
C-007-NP	NP	3000	24x23x21	22/21	6.4
C-007-AP	AP	3000	24x23x21	22/21	6.4

STEELSHELF SUPPORT

Item No	Colour	Contents (pcs/ctn)	Meas (cm)	G.W/N.W (kgs)	Size (mm)
C-008-CP	CP	1000	40x33x18	26/25	50
C-008-BP	BP	1000	40x33x18	26/25	50

STEELSHELF SUPPORT

Item No	Colour	Contents (pcs/ctn)	Meas (cm)	G.W/N.W (kgs)	Size (mm)
C-009-CP	CP	1000	40x33x18	25/24	75
C-009-BP	BP	1000	40x33x18	25/24	75

SIDE MOUNT GLASSDOOR HINGE

Item No	Colour	Contents (pcs/ctn)	Meas (cm)	G.W/N.W (kgs)	Size (mm)
C-015-BP	BP	500	35x29x24	23/22	40
C-015-CP	CP	500	35x29x24	23/22	40

SIDE MOUNT GLASSDOOR HINGE

Item No	Colour	Contents (pcs/ctn)	Meas (cm)	G.W/N.W (kgs)	Size (mm)
C-016-BP	BP	400	40x33x24	30/29	40
C-016-CP	CP	400	40x33x24	30/29	40
C-016-BL	BLACK	400	40x33x24	20/29	40

WOODEN DOOR HINGE

Item No	Colour	Contents (pcs/ctn)	Meas (cm)	G.W/N.W (kgs)	Size (mm)
C-017-BP	BP	500	36x30x23	26/25	40
C-017-CP	CP	500	36x30x23	26/25	40
C-017-BL	BLACK	500	36x30x23	26/25	40

SASH ROLLER WITH HYLON WHEEL

Item No	Colour	Contents (pcs/ctn)	Meas (cm)	G.W/N.W (kgs)	Size (inch)
D-006-NS	ZP	500	36x30x14	15/14	1"
D-006-NSS	ZP	500	36x30x14	15/14	1"

SLIDING DOOR ROLLER WITH SINGLE WHEEL

Item No	Colour	Contents (pcs/ctn)	Meas (cm)	G.W/N.W (kgs)	Size (inch)
D-007-NS	ZP	500	36x30x14	28/27	1 1/4"
D-007-NSS	ZP	500	36x30x14	28/27	1 1/4"

FURNITURE HARDWARE SERIES
TRUMY®
www.trumy.cn

SASH ROLLER WITH HYLON WHEEL

Item No	Colour	Contents (pcs/ctn)	Meas (cm)	G.W/N.W (kgs)	Size (inch)
D-008N	ZP	1000	36x30x24	16/15	3/4"

SASH ROLLER WITH NYLON WHEEL

Item No	Colour	Contents (pcs/ctn)	Meas (cm)	G.W/N.W (kgs)	Size (inch)
D-009-N	ZP	500	40x33x18	25/24	3/4"

SASH ROLLER WITH NYLON WHEEL

Item No	Colour	Contents (pcs/ctn)	Meas (cm)	G.W/N.W (kgs)	Size (inch)
D-010-N	NN	2000	40x33x18	15/14	3/4"

SASH ROLLER WITH STEEL WHEEL

Item No	Colour	Contents (pcs/ctn)	Meas (cm)	G.W/N.W (kgs)	Size (inch)
D-012-NP	NP	1000	40x33x18	25/26	1/2"
D-012-BP	BP	1000	40x33x18	25/26	1/2"

SASH ROLLER WITH STEEL WHEEL

Item No	Colour	Contents (pcs/ctn)	Meas (cm)	G.W/N.W (kgs)	Size (inch)
D-013-BP	BP	1000	40x30x14	22/21	1/2"
D-013-NP	NP	1000	40x30x14	22/21	1/2"

SLIDING DOOR ROLLER WITH SINGLE WHEEL

Item No	Colour	Contents (pcs/ctn)	Meas (cm)	G.W/N.W (kgs)	Size (inch)
D-014-BP	BP	2000	36x30x16	20/19	1 1/2"
D-014-NP	NP	2000	36x30x16	20/19	1 1/2"

NYLON SASH PULLEY

Item No	Colour	Contents (pcs/ctn)	Meas (cm)	G.W/N.W (kgs)	Size (inch)
D-015-BP	ZP	80	39x27x14	17/16	1 3/4"

NYLON SASH PULLEY

Item No	Colour	Contents (pcs/ctn)	Meas (cm)	G.W/N.W (kgs)	Size (inch)
D-016-ZP	ZP	80	39x27x14	17/16	1 3/14

BRASS SASH PULLEY

Item No	Colour	Contents (pcs/ctn)	Meas (cm)	G.W/N.W (kgs)	Size (inch)
D-017-N	ZP	80	39x27x14	28/27	1 3/4"

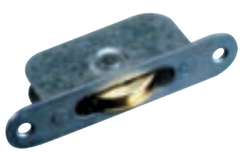

BRASS SASH PULLEY

Item No	Colour	Contents (pcs/ctn)	Meas (cm)	G.W/N.W (kgs)	Size (inch)
D-018-N	ZP	80	39x27x14	28/27	1 3/4"

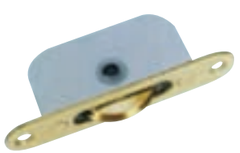

BRASS SASH PULLEY

Item No	Colour	Contents (pcs/ctn)	Meas (cm)	G.W/N.W (kgs)	Size (inch)
D-019-BR	ZP	80	39x27x14	28/27	1 3/4"

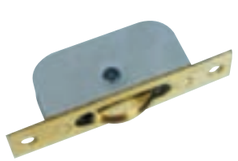

BRASS SASH PULLEY

Item No	Colour	Contents (pcs/ctn)	Meas (cm)	G.W/N.W (kgs)	Size (inch)
D-020-BR	ZP	80	39x27x14	14/13	1 3/4"

BRASS SASH PULLEY

Item No	Colour	Contents (pcs/ctn)	Meas (cm)	G.W/N.W (kgs)	Size (inch)
D-021-BR	ZP	80	39x27x14	28/27	1 3/4"

BRASS SASH PULLEY

Item No	Colour	Contents (pcs/ctn)	Meas (cm)	G.W/N.W (kgs)	Size (inch)
D-022-BR	ZP	80	39x27x14	28/27	1 3/4"

BRASS SASH PULLEY

Item No	Colour	Contents (pcs/ctn)	Meas (cm)	G.W/N.W (kgs)	Size (inch)
D-023-BR	SCRL	80	39x27x14	28/27	1 3/4"

BRASS SASH PULLEY

Item No	Colour	Contents (pcs/ctn)	Meas (cm)	G.W/N.W (kgs)	Size (inch)
D-24-BR	CRL	80	39x27x14	28/27	1 3/4"

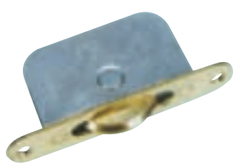

BRASS SASH PULLEY

Item No	Colour	Contents (pcs/ctn)	Meas (cm)	G.W/N.W (kgs)	Size (inch)
D-025-BR	SCRL	80	39x27x14	28/27	2"

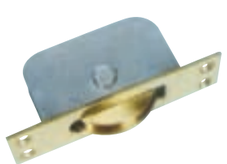

BRASS SASH PULLEY

Item No	Colour	Contents (pcs/ctn)	Meas (cm)	G.W/N.W (kgs)	Size (inch)
D-026-BR	CRL	80	39x27x14	14/13	2 1/4"

SASH ROLLER WITH STEEL WHEEL

Item No	Colour	Contents (pcs/ctn)	Meas (cm)	G.W/N.W (kgs)	Size (mm)
D-027-BR	ZP	80	49x33x14	24/13	2"

WINDOW CURTAIN BRACE

Item No	Colour	Contents (pcs/ctn)	Meas (cm)	G.W/N.W (kgs)	Size (mm)
F-001-WH	WHITE	500	36x30x14	10/9	50

WINDOW CURTAIN BRACE

Item No	Colour	Contents (pcs/ctn)	Meas (cm)	G.W/N.W (kgs)	Size (mm)
F-002-WH	WHITE	500	40x33x18	14/13	75

WINDOW CURTAIN BRACE

Item No	Colour	Contents (pcs/ctn)	Meas (cm)	G.W/N.W (kgs)	Size (mm)
F-003-WH	WHITE	500	40x33x18	16/15	100

WINDOW CURTAIN BRACE

Item No	Colour	Contents (pcs/ctn)	Meas (cm)	G.W/N.W (kgs)	Size (mm)
F-004-WH	WHITE	500	35x29x34	21/20	125

Wardrodbe tube & Tube support

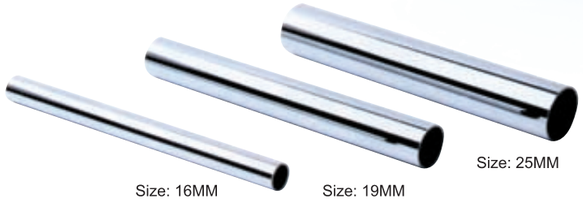

TM-WP001

Material: Steel
Finishing: Chrome

TM-TH001-19

Suit for 19mm round tube
Material: Steel

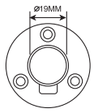

TM-TH001-16

Suit for 16mm round tube
Material: Steel

TM-TH001-50

Suit for 50mm round tube
Material: Steel

TM-TH001-25

Suit for 25mm round tube
Material: Steel

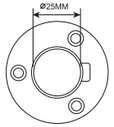

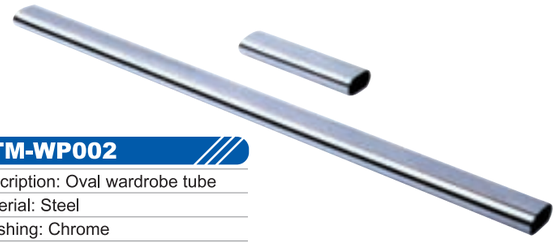

TM-WP002

Description: Oval wardrobe tube
Material: Steel
Finishing: Chrome

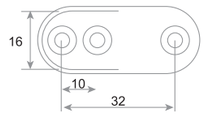

TM-TH002A

Material: Steel
Finishing:Nickel/Chrome

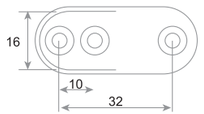

TM-TH002C

Material: Plastic
Finishing:Nickel/Chrome

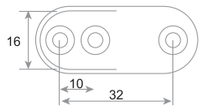

TM-TH002B

Material: Alloy
Finishing:Nickel/Chrome

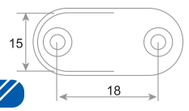

TM-TH002D

Material: Steel
Finishing:Nickel/Chrome

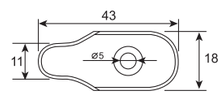

TM-TH002E

Material: Alloy
Finishing:Nickel/Chrome

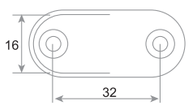

TM-TH002F

Material: Alloy
Finishing:Nickel/Chrome

Sofa Leg

TM-SL30

Material: Steel

Size (mm)						
D	30	30	30	30	30	30
H	50	80	100	120	150	200

TM-SL30B

Material: Steel

Size (mm)						
D	30	30	30	30	30	30
H	50	80	100	120	150	200

TM-SL35

Material: Steel

Size (mm)						
D	35	35	35	35	35	35
H	50	80	100	120	150	200

TM-SL42

Material: Steel

Size (mm)						
D	42	42	42	42	42	42
H	50	80	100	120	150	200

TM-SL50

Material: Steel

Size (mm)						
D	50	50	50	50	50	50
H	50	80	100	120	150	200

TM-SL60

Material: Steel

Size (mm)						
D	60	60	60	60	60	60
H	50	80	100	120	150	200

TM-SL25x25

Material: Steel

Size (mm)						
D	25x25	25x25	25x25	25x25	25x25	25x 25
H	50	80	100	120	150	200

TM-SLC25

Material: Steel

Size (mm)						
D	25	25	25	25	25	25
H	50	80	100	120	150	200

TM-SLA25

Material: Tube(Zinc alloy)
Plate(Plastic)

Size (mm)			
D	25	25	25
H	50	75	95

TM-04A

Material: Aluminum
Plate(Steel, Zinc plated)

Size (mm)						
D	40x40	40x40	40x40	40x40	40x40	40x40
H	50	80	100	120	150	200

TM-04B

Material: Aluminum
Plate(Steel, Zinc plated)

Size (mm)						
D	40x40	40x40	40x40	40x40	40x40	40x40
H	50	80	100	120	150	200

TM-04C

Material: Aluminum
Plate(Plastic)

Size (mm)						
D	40x40	40x40	40x40	40x40	40x40	40x40
H	50	80	100	120	150	200

FURNITURE HARDWARE SERIES
TRUMY®
www.trumy.cn

Furniture fitting

TM-KH01A

Color: Any

TM-KH01B

Color: Any

TM-KH02

Color: Any

TM-KH03

Color: Black White

TM-KH04

Color: White

Plate

8 PCS FOR 1 SET

TM-BH001

Size: 130mm

8 PCS FOR 1 SET

TM-BH002

Size: 95mm 120mm 150mm

8 PCS FOR 1 SET

TM-BH003

Size: 90mm

4 PCS FOR 1 SET

TM-BH004

Size: 130mm

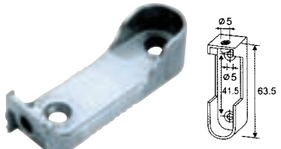

TM-16L

Material: Zinc alloy nickel plated

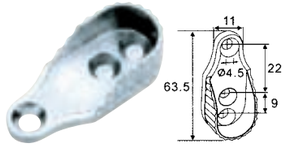

TM-16

Material: Zinc alloy nickel plated

TM-F001

Material: Steel

TM-F002

Material: Steel

TM-F003

Material: Steel

TM-F004

Material: Steel

Steel corner

TM-C03

20mmx20mmx15mm

TM-C05

100x100x15mm

80x80x15mm

60x60x15mm

40x40x15mm

25x25x13mm

TM-C06

42mmx22mmx25.5mm

TM-C04

20x20x47mm | 30x30x47mm | 38x38x47mm | 25x25x30mm | 30x30x23mm

Wardrobe slide

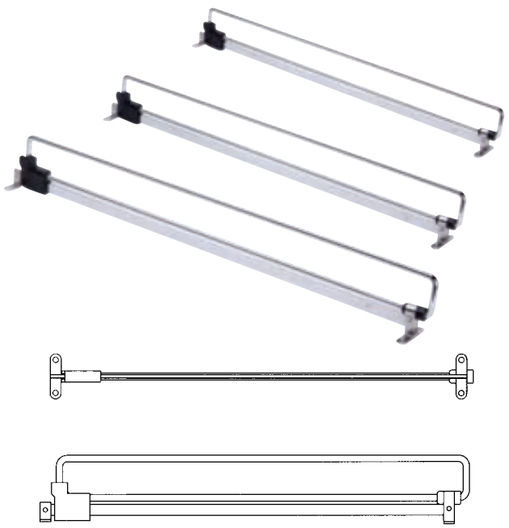

Description:Wardrobe lift
Material: Aluminum/Steel
Color: Black/Grey

TM-SD001

Description:Wardrobe Slide
Size: 250mm 300mm 350mm 400mm 450mm 500mm
Material: Steel
Finishing: Nickel plated

TM-WL45-60

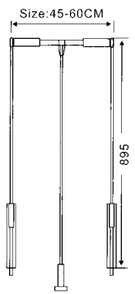

TM-WL60-83

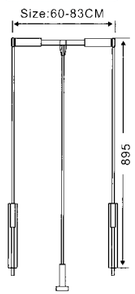

TM-WL83-115

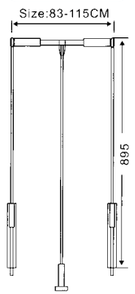

FURNITURE HARDWARE SERIES
TRUMY®
www.trumy.cn

Handle

TM-AH001

Material: Steel

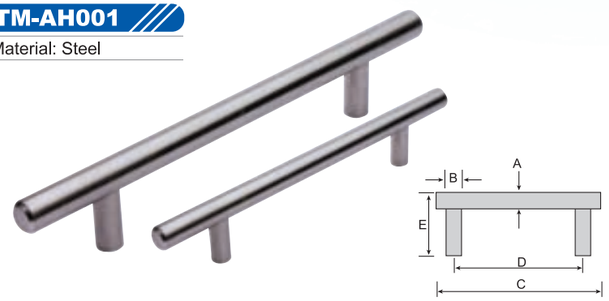

Size(mm)				
A	B	C	D	E
12	10	101	41	32
12	10	150	90	32
12	10	156	96	32
12	10	160	100	32
12	10	168	108	32
12	10	188	128	32
12	10	200	140	32
10	8	100	40	30
10	8	150	90	30
10	8	188	128	30
10	8	220	160	30
10	8	250	190	30

TM-AH003

Material: Stainless

Size(mm)				
A	B	C	D	E
14x14	14	110	96	40
14x14	14	142	128	40
14x14	14	174	160	40
14x14	14	206	192	40
14x14	14	252	242	40

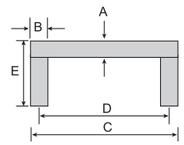

TM-AH002

Material: Steel

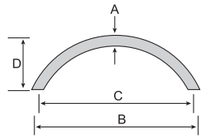

Size(mm)			
A	B	C	D
8	147	128	35
8	218	192	35

TM-AH004

Material: Stainless

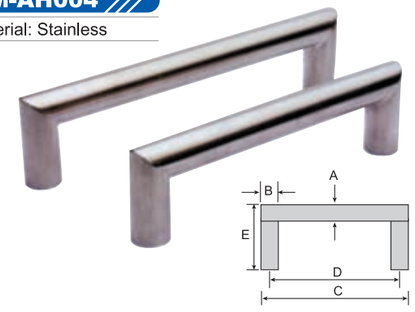

Size(mm)				
A	B	C	D	E
16	16	112	96	40
16	16	144	128	40
16	16	176	160	40
16	16	208	192	40
16	16	240	224	40
16	16	272	256	40
16	16	304	288	40

Handle

TM-TL001

Size: M60x470,710,870
M80x470,710,870
Finishing: Chrome
Nickel brush
Coating

TM-TL002

Size: M60x470,710,870
M80x470,710,870
Finishing: Chrome
Nickel brush
Coating

Soft down stay

TM-SFD006A

Description:Soft down stay

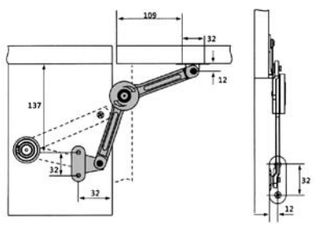

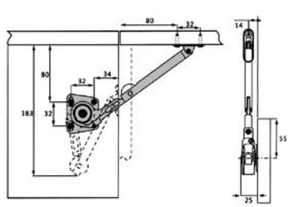

TM-SFD006B

Description:Soft down stay

Gas support

TM-GS01

Size: 60N,80N,100N,120N

TM-GS02

Size: 60N,80N,100N,120N

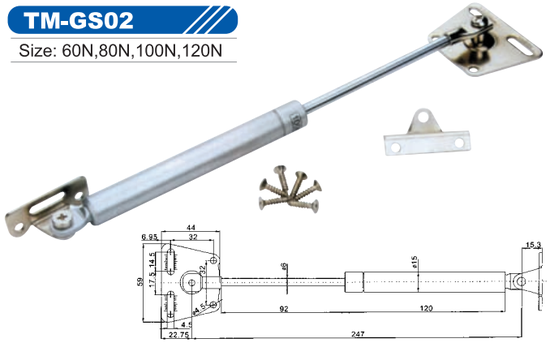

TM-GS03

Size: 60N,80N,100N,120N

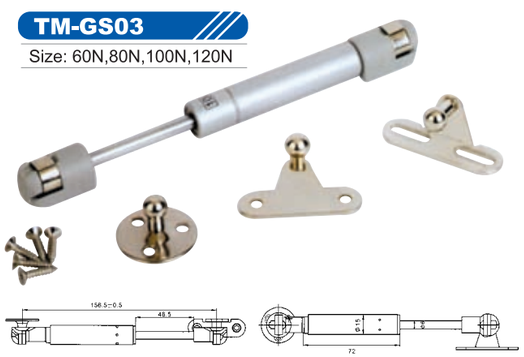

TM-GS04

Size: 60N,80N,100N,120N

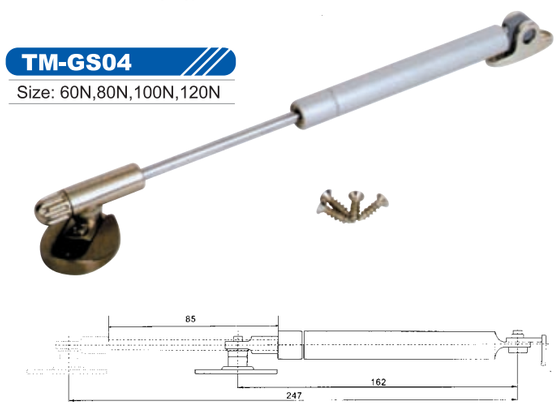

FURNITURE HARDWARE SERIES
TRUMY®
www.trumy.cn

Gas support

TM-B801

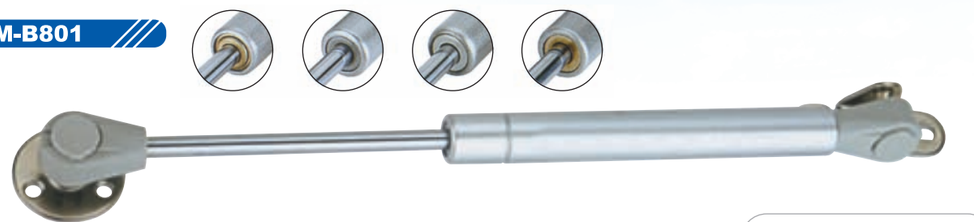

Optional Accessories

A3

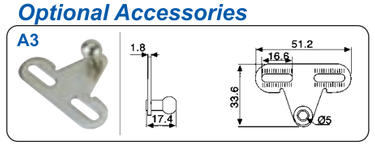

A5

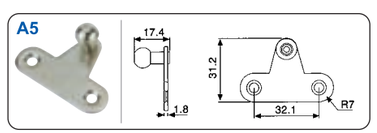

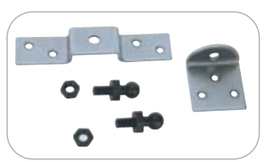

A6

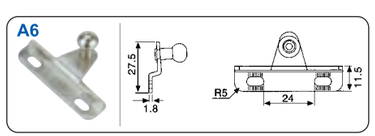

A7

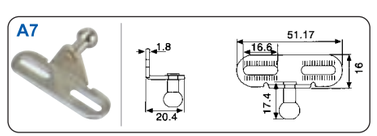

- ***Selection of Material***:Copper / plastic damping
- ***Surface Color:*** silver / back / matte / gray / gold, etc. (Which can be customized according to customer demand for color)
- ***Treatment process:*** electroplating / spraying
- ***Installation:*** side installation
- ***Package Quantity:*** 100 pcs / box
- ***Use:*** 30000 times

Uses division and Product ID

B801-U

- **Uses:** turn on the steam-driven support
- **Force Specifications:** 50-150N
- **Application:** make the right turn on the weight of wooden / aluminum frame door reveal a steady rate slowly upward.

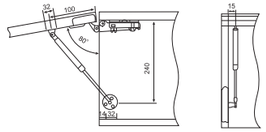

B801-F

- **Uses:** turn on the steam-driven support of any stop
- **Force Specifications:** 50-120N
- **Application:** make the right turn on the weight of wooden / aluminum frame door 30° -90° between the opening angle of any intention to stay.

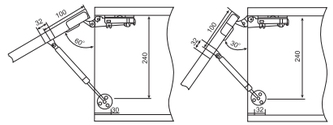

B801-H

- **Uses:** Hydraulic Flip Support
- **Force Specifications:** 50-150N
- **Application:** make the right turn on the weight of wooden / aluminum frame door slowly tilting upward., and 60° -90° in the angle created between the opening buffer.

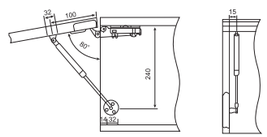

B801-D

- **Uses:** Hydraulic next turn support
- **Application:** can the next turn wooden / aluminum door frame slow steady downward turn.

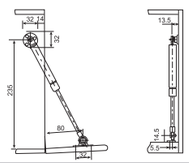

- **Uses:** Add jacket Support
- **Application:** kitchen cabinets can be supported to enbance the ablilty and the perception of anti-rust..

Gas support

TM-B804

Accessories Parameters

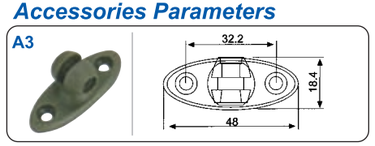

Zonings:
Each model can cause up Pneumatic Support (a section of power), Hydraulic Support (two section of power), Downward Hydraulic Support and Free Stop Pneumatic Support.

- ***Selection of Material:***Copper / plastic damping
- ***Surface Color:*** silver / black / matte / gray / gold, etc. (Which can be customized according to customer demand for color)
- ***Treatment process:*** electroplating / spraying
- ***Installation:*** side installation
- ***Package Quantity:*** 100 pcs / box
- ***Use:*** 30000 times

Uses division and Product ID

B804-U

- **Uses:** turn on the steam-driven support
- **Force Specifications:** 50-150N
- **Application:** make the right turn on the weight of wooden / aluminum frame door reveal a steady rate slowly upward.

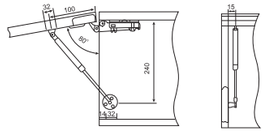

B804-F

- **Uses:** turn on the steam-driven support of any stop
- **Force Specifications:** 50-120N
- **Application:** make the right turn on the weight of wooden / aluminum frame door 30° -90° between the opening angle of any intention to stay.

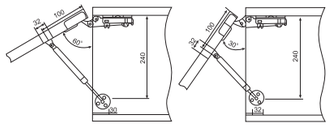

B804-H

- **Uses:** Hydraulic Flip Support
- **Force Specifications:** 50-150N
- **Application:** make the right turn on the weight of wooden / aluminum frame door slowly tilting upward., and 60° -90° in the angle created between the opening buffer.

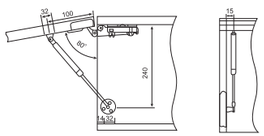

B804-D

- **Uses:** Hydraulic next turn support
- **Application:** can the next turn wooden / aluminum door frame slow steady downward turn.

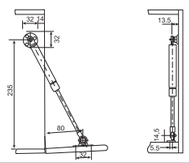

- **Uses:** Add jacket Support
- **Application:** kitchen cabinets can be supported to enbance the ablilty and the perception of anti-rust..

FURNITURE HARDWARE SERIES
TRUMY®
www.trumy.cn

Gas support

TM-B805

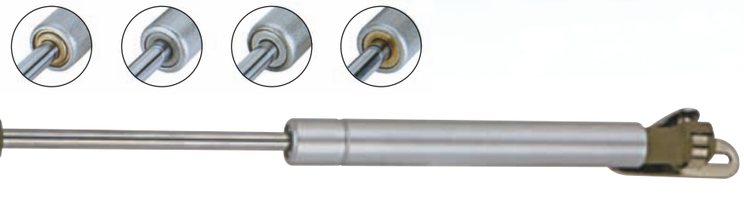

Optional Accessories

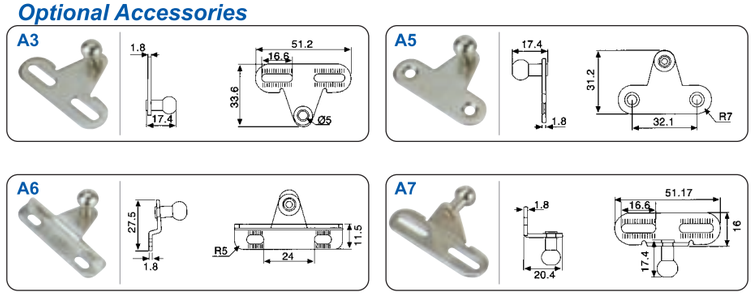

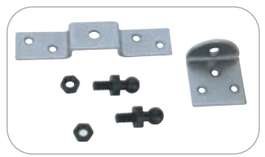

- ***Selection of Material:***Copper / plastic damping
- ***Surface Color:*** silver / black / matte / gray / gold, etc. (Which can be customized according to customer demand for color)
- ***Treatment process:*** electroplating / spraying
- ***Installation:*** side installation
- ***Package Quantity:*** 100 pcs / box
- ***Use:*** 30000 times

Uses division and Product ID

B805-U

- **Uses:** turn on the steam-driven support
- **Force Specifications:** 50-150N
- **Application:** make the right turn on the weight of wooden / aluminum frame door reveal a steady rate slowly upward.

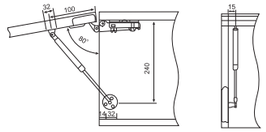

B805-F

- **Uses:** turn on the steam-driven support of any stop
- **Force Specifications:** 50-120N
- **Application:** make the right turn on the weight of wooden / aluminum frame door 30° -90° between the opening angle of any intention to stay.

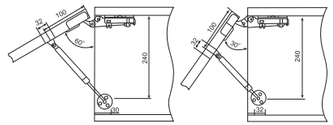

B805-H

- **Uses:** Hydraulic Flip Support
- **Force Specifications:** 50-150N
- **Application:** make the right turn on the weight of wooden / aluminum frame door slowly tilting upward., and 60° -90° in the angle created between the opening buffer.

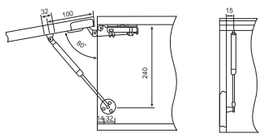

B805-D

- **Uses:** Hydraulic next turn support
- **Application:** can the next turn wooden / aluminum door frame slow steady downward turn.

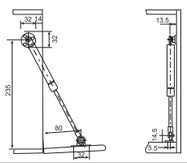

- **Uses:** Add jacket Support
- **Application:** kitchen cabinets can be supported to enbance the ablilty and the perception of anti-rust..

Gas support

TM-B806

Optional Accessories

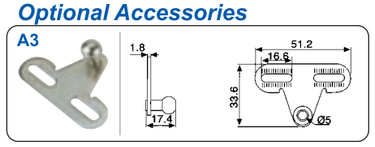

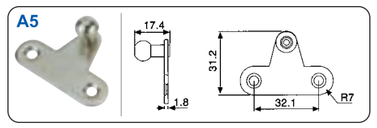

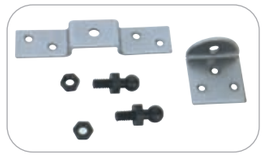

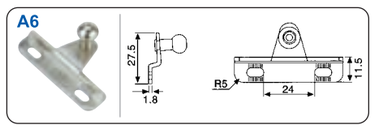

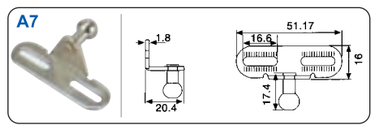

- ***Selection of Material***:Copper / plastic damping
- ***Surface Color:*** silver / black / matte / gray / gold, etc. (Which can be customized according to customer demand for color)
- ***Treatment process:*** electroplating / spraying
- ***Installation:*** side installation
- ***Package Quantity:*** 100 pcs / box
- ***Use:*** 30000 times

Uses division and Product ID

B806-U

- **Uses:** turn on the steam-driven support
- **Force Specifications:** 50-150N
- **Application:** make the right turn on the weight of wooden / aluminum frame door reveal a steady rate slowly upward.

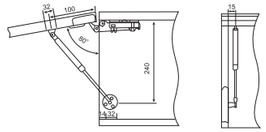

B806-F

- **Uses:** turn on the steam-driven support of any stop
- **Force Specifications:** 50-120N
- **Application:** make the right turn on the weight of wooden / aluminum frame door 30° -90° between the opening angle of any intention to stay.

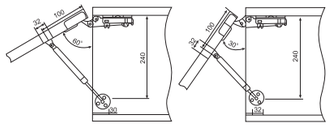

B806-H

- **Uses:** Hydraulic Flip Support
- **Force Specifications:** 50-150N
- **Application:** make the right turn on the weight of wooden / aluminum frame door slowly tilting upward., and 60° -90° in the angle created between the opening buffer.

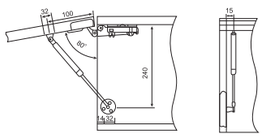

B806-D

- **Uses:** Hydraulic next turn support
- **Application:** can the next turn wooden / aluminum door frame slow steady downward turn.

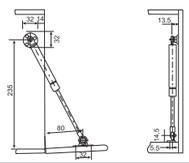

- **Uses:** Add jacket Support
- **Application:** kitchen cabinets can be supported to enbance the ablilty and the perception of anti-rust..

FURNITURE HARDWARE SERIES
TRUMY®
www.trumy.cn

Gas support

TM-B808

Optional Accessories

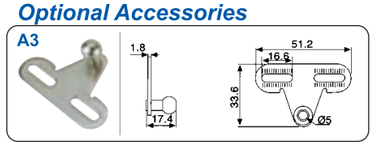

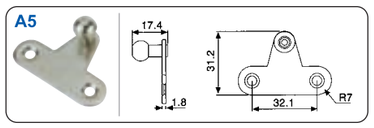

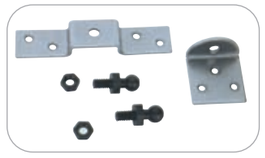

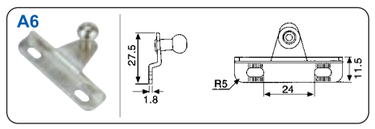

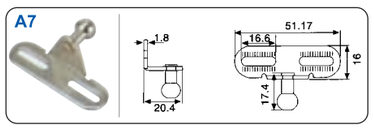

- ***Selection of Material***:Copper / plastic damping
- ***Surface Color:*** silver / black / matte / gray / gold, etc. (Which can be customized according to customer demand for color)
- ***Treatment process:*** electroplating / spraying
- ***Installation:*** side installation
- ***Package Quantity:*** 100 pcs / box
- ***Use:*** 30000 times

Uses division and Product ID

B808-U

- **Uses:** turn on the steam-driven support
- **Force Specifications:** 50-150N
- **Application:** make the right turn on the weight of wooden / aluminum frame door reveal a steady rate slowly upward.

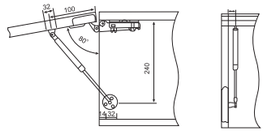

B808-F

- **Uses:** turn on the steam-driven support of any stop
- **Force Specifications:** 50-120N
- **Application:** make the right turn on the weight of wooden / aluminum frame door 30° -90° between the opening angle of any intention to stay.

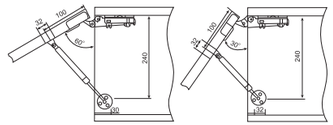

B808-H

- **Uses:** Hydraulic Flip Support
- **Force Specifications:** 50-150N
- **Application:** make the right turn on the weight of wooden / aluminum frame door slowly tilting upward., and 60° -90° in the angle created between the opening buffer.

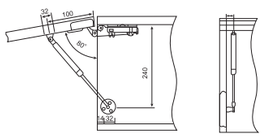

B808-D

- **Uses:** Hydraulic next turn support
- **Application:** can the next turn wooden / aluminum door frame slow steady downward turn.

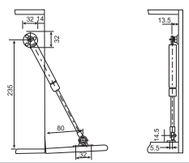

- **Uses:** Add jacket Support
- **Application:** kitchen cabinets can be supported to enbance the ablilty and the perception of anti-rust..

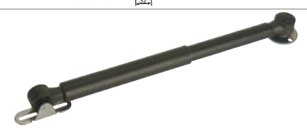

PP Caster

TM-PP01

Size:25mm 30mm 40mm
Color: White / Black

D	H	B
25mm	28mm	18mm
30mm	33mm	21mm
40mm	43mm	24mm

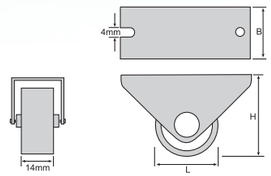

TM-PP02

Size:25mm 30mm
Color: White / Black

D	H	B
25mm	28mm	18mm
30mm	33mm	21mm

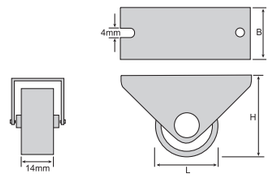

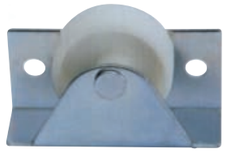

TM-PP03

Size:35mm
Color: White / Black

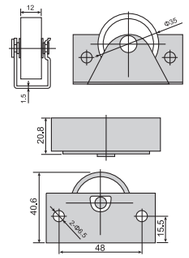

Caster wheel

ITEM No.	Description
CP40	40mm Caster With Plate W/O Brake
CPQ40	40mm Caster With Plate With Brake
CP50	50mm Caster With Plate W/O Brake
CPQ50	50mm Caster With Plate With Brake

ITEM No.	Description
CS40	40mm Caster With Screw W/O Brake
CSQ40	40mm Caster With Screw With Brake
CS50	50mm Caster With Screw W/O Brake
CSQ50	50mm Caster With Screw With Brake

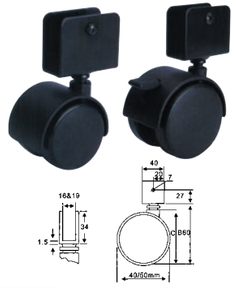

ITEM No.	Description
CU40	40mm Caster With U-Plate W/O Brake
CUQ40	40mm Caster With U-Plate With Brake
CU50	50mm Caster With U-Plate W/O Brake
CUQ50	50mm Caster With U-Plate With Brake

ITEM No.	Description
CC40	40mm Caster With Cap W/O Brake
CCQ40	40mm Caster With Cap With Brake
CC50	50mm Caster With Cap W/O Brake
CCQ50	50mm Caster With Cap With Brake

ITEM No.	Description
CH40	40mm Caster With Plastic Bushing W/O Brake
CHQ40	40mm Caster With Plastic Bushing With Brake
CH50	50mm Caster With Plastic Bushing W/O Brake
CHQ50	50mm Caster With Plastic Bushing With Brake

ITEM No.	Description
CB40	40mm Caster With Metal Socket W/O Brake
CBQ40	40mm Caster With Metal Socket With Brake
CB50	50mm Caster With Metal Socket W/O Brake
CBQ50	50mm Caster With Metal Socket With Brake

ITEM No.	Description
CB40B	40mm Caster With Pin W/O Brake
CBQ40B	40mm Caster With PinWith Brake
CB50B	50mm Caster With Pin W/O Brake
CBQ50B	50mm Caster With Pin With Brake

Adjustable Leg

TM-ADL01 TM-ADL02 TM-ADL03 TM-ADL04

You can choose the following accessories as your requirement

A > PLATE

A1 A2 A3 A4

B > Tube

B1:78MM B2:98MM B3:118MM

C > Screw thread

C1:40MM C2:55MM

D > Others

D1:Clip and clip base D2:Empty screw D3:White cap

Size
95-125mm
95-140mm
115-145mm
115-160mm
135-165mm

TM-ADL-N

Size: 130-180mm

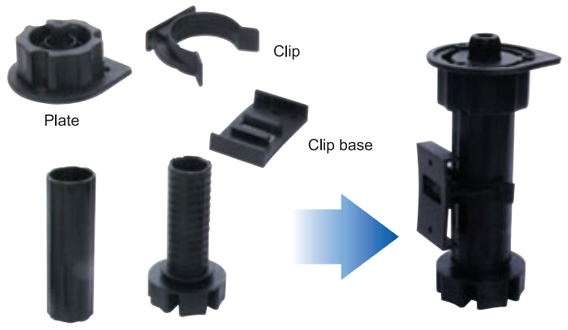

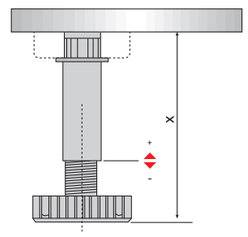

Panel shoe

Size: 18mm Size: 25mm Size: 28mm

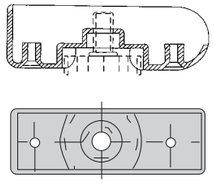

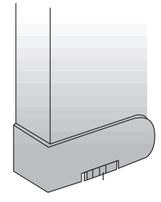

Mortise lever

TM-MLA

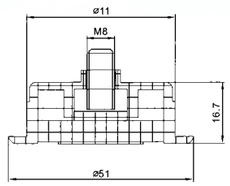

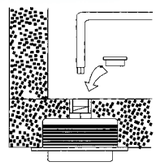

TM-MLB

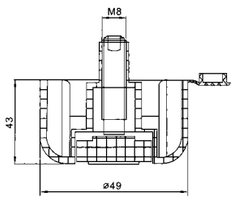

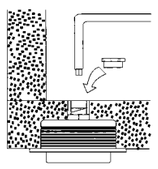

TM-MLC

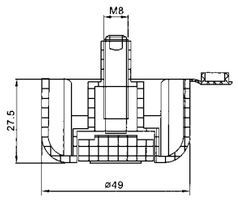

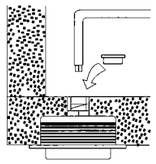

Smove

TM-SMA

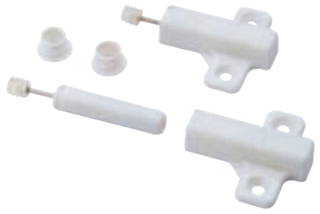

TM-SMB

TM-SMC

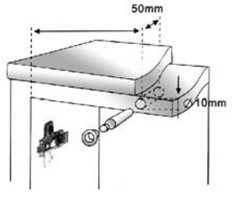

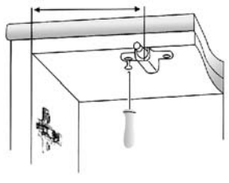
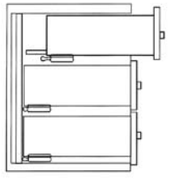
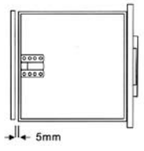

FURNITURE HARDWARE SERIES
TRUMY®
www.trumy.cn

Glass board support

TM-PBS01

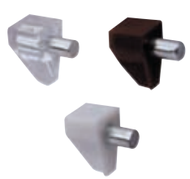
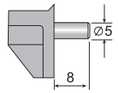

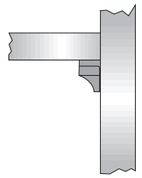

TM-PBS02

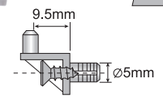

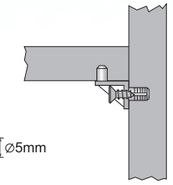

TM-PBS03

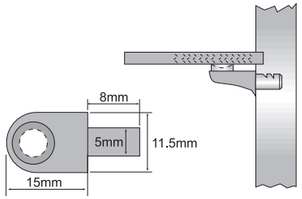

TM-PBS04

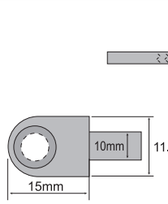

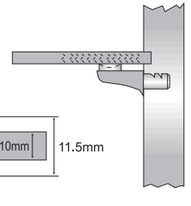

TM-PBS05A

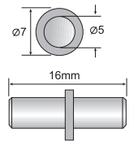

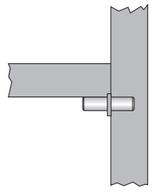

TM-PBS05B

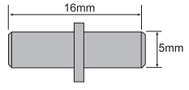

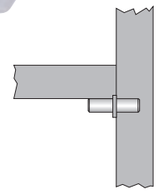

Plastic nail

TM-PN001

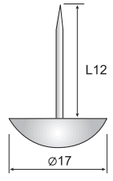

Furniture hardware

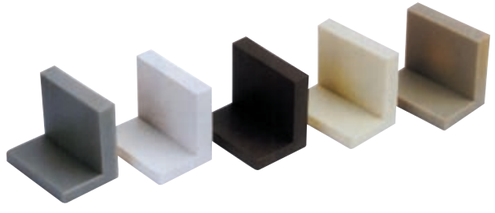
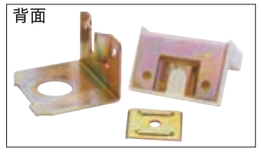

TM-PC001

Description: Plastic corner
Color: Any

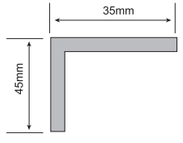

PP Caster

TM-PP01

Size:25mm 30mm 40mm
Color: White / Black

D	H	B
25mm	28mm	18mm
30mm	33mm	21mm
40mm	43mm	24mm

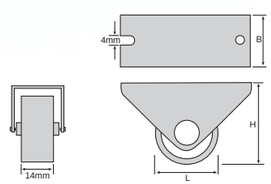

TM-PP02

Size:25mm 30mm
Color: White / Black

D	H	B
25mm	28mm	18mm
30mm	33mm	21mm

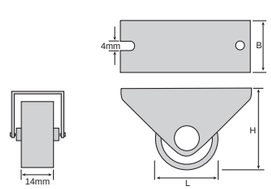

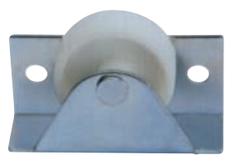

TM-PP03

Size:35mm
Color: White / Black

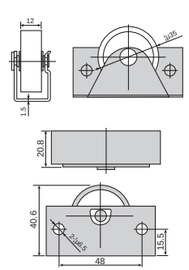

Caster wheel

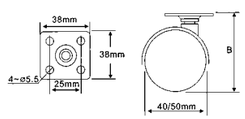

ITEM No.	Description
CP40	40mm Caster With Plate W/O Brake
CPQ40	40mm Caster With Plate With Brake
CP50	50mm Caster With Plate W/O Brake
CPQ50	50mm Caster With Plate With Brake

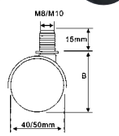

ITEM No.	Description
CS40	40mm Caster With Screw W/O Brake
CSQ40	40mm Caster With Screw With Brake
CS50	50mm Caster With Screw W/O Brake
CSQ50	50mm Caster With Screw With Brake

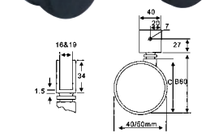

ITEM No.	Description
CU40	40mm Caster With U-Plate W/O Brake
CUQ40	40mm Caster With U-Plate With Brake
CU50	50mm Caster With U-Plate W/O Brake
CUQ50	50mm Caster With U-Plate With Brake

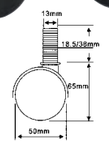

ITEM No.	Description
CC40	40mm Caster With Cap W/O Brake
CCQ40	40mm Caster With Cap With Brake
CC50	50mm Caster With Cap W/O Brake
CCQ50	50mm Caster With Cap With Brake

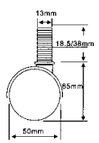

ITEM No.	Description
CH40	40mm Caster With Plastic Bushing W/O Brake
CHQ40	40mm Caster With Plastic Bushing With Brake
CH50	50mm Caster With Plastic Bushing W/O Brake
CHQ50	50mm Caster With Plastic Bushing With Brake

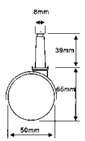

ITEM No.	Description
CB40	40mm Caster With Metal Socket W/O Brake
CBQ40	40mm Caster With Metal Socket With Brake
CB50	50mm Caster With Metal Socket W/O Brake
CBQ50	50mm Caster With Metal Socket With Brake

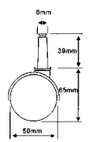

ITEM No.	Description
CB40B	40mm Caster With Pin W/O Brake
CBQ40B	40mm Caster With PinWith Brake
CB50B	50mm Caster With Pin W/O Brake
CBQ50B	50mm Caster With Pin W/O Brake
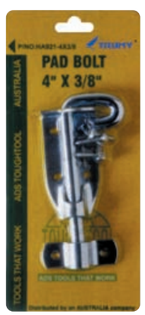
PACKING OF PRODUCTS